

Rodless magnetic cylinder——RMS Series



Product feature

1. This magnetic cylinder is basically a pneumatic rodless cylinder featuring a mobile piston fitted with annular magnets.
The mobile carriage is also equipped with magnets to provide magnetic coupling (carriage/piston). The carriage slide freely along the main tube.
2. It is dust-proof as the isolation between the carriage and piston.
3. It is compact in space.
4. The non adjustable rubber bumpers and the adjustable pneumatic cushioning on both ends of the cylinder ensure the smooth action.

Symbol

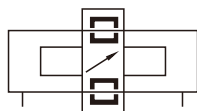

Specification

Series name	RMS Series		RMS□ RMSF Series				RMSP Series		
Bore size(mm)	10	16	20	25	32	40	16	20	32
Acting type	Double acting								
Fluid	Air(to be filtered by 40μm filter element)								
Operating pressure	0.15~0.7MPa(22~100psi)(1.5~7bar)								
Proof pressure	1.2MPa(175psi)(12.0bar)								
Temperature □	-20~70								
Speed range mm/s	50~400								
Stroke tolerance mm	0~250 ^{+1.0} ₀ 251~1000 ^{+1.5} ₀ 1001~ ^{+2.0} ₀								
Cushion type	Bumper	Variable cushion+Fixed cushion							
Port size [Note1]	M5×0.8		G1/8		G1/4	M5×0.8	G1/8		
Safe holding force N	55	140	220	345	560	880	140	220	560

[Note1] PT thread, G thread and NPT thread are available.

Standard Stroke

Bore size (mm)	Standard stroke (mm)	Max.std stroke
10	50 100 150 200 250 300	1000
16	50 100 150 200 250 300 350 400 450 500	1500
20	50 100 150 200 250 300 350 400 450 500 600 700 750 800 900 1000	2000
25	50 100 150 200 250 300 350 400 450 500 600 700 750 800 900 1000	2500
32	50 100 150 200 250 300 350 400 450 500 600 700 750 800 900 1000	3000
40	50 100 150 200 250 300 350 400 450 500 600 700 750 800 900 1000	3000

[Note] Consult us for non-standard stroke.

Rodless magnetic cylinder——RMS Series

Ordering code

RMS □ - 20 × 200 - □ - □

① ② ③ ④ ⑤ ⑥

① Model

RMS: Rodless magnetic cylinder

□ Bore size

Bore size	Style
10 16 20 25 32 40	basic version
16 20 32	P size version
16 20 25 32 40	F size version

② Style

Blank: basic version

P: P size version

F: F size version

④ Stroke

Refer to stroke table for details

⑤ Mounting type [Note1]

Blank: non bracket

LB: LB type

FA: FA type

⑥ Thread type [Note2]

Blank: G thread

T: PT thread

[Note1] RMSF40 series do not have FA mounting accessories.

[Note2] Blank on thread code means metric M thread. There is only metric thread for Φ16. If G or PT thread is needed, please comment.

Inner structure and material of major parts

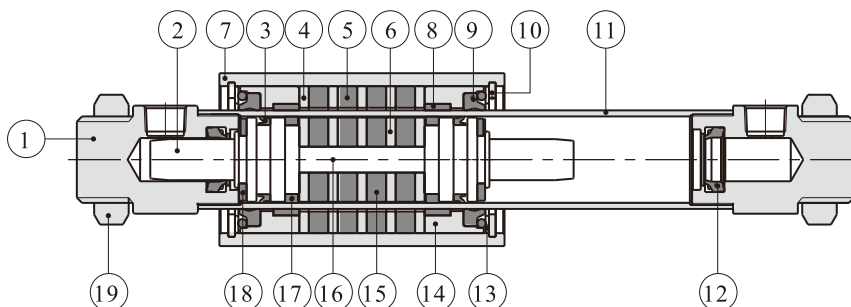

NO.	Item	Material	NO.	Item	Material
1	End cap	Aluminum alloy	11	Barrel	Stainless steel
2	Piston	Aluminum alloy	12	Cushion O-ring	TPU
3	Piston seal	TPU	13	Washer	Stainless steel
4	Magnet washer	Carbon steel	14	Cover	Aluminum alloy
5	Magnet	Rare-earth material	15	Magnet	Rare-earth material
6	Magnet washer	Carbon steel	16	Connecting rod	Stainless steel
7	Body	Aluminum alloy	17	Wear ring	Wear resistant material
8	Wear ring	Wear resistant material	18	Bumper	NBR
9	Scraping dust ring	Plastics	19	Nut	Stainless steel
10	C Clip	Spring steel			

Rodless magnetic cylinder——RMS Series

Dimensions

RMS/RMS-P

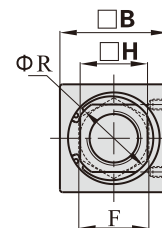
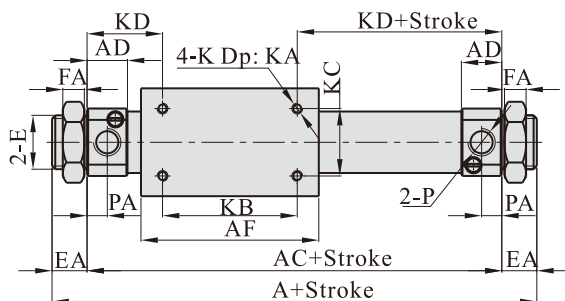

RMS~F

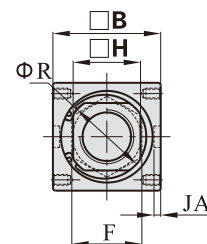
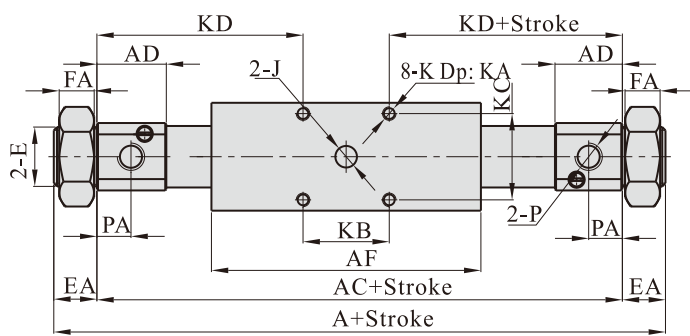

Model\Item	A	AC	AD	AF	B	E	EA	F	FA	H	J	JA	K	KA	KB	KC	KD	P	PA	R
RMS10	91	73	9.5	48	25	M10×1.0	9	14	4	15	-	-	M3×0.5	4	30	16	21.5	M5×0.8	5	17
RMS16	103	83	10	57	35	M10×1.0	10	14	4	20	-	-	M4×0.7	5	35	19	24	M5×0.8	5.5	22
RMSP16	112	92	14.5	57		M10×1.0	10	14	4		-	-	M4×0.7	7	34	25	29		7.5	
RMSF16	205	181	34	80		M16×1.5	12	23	8		8	3	M5×0.8	7.5	26	26	77.5		20	
RMS20	132	106	15	66	40	M20×1.5	13	26	8	25	-	-	M4×0.7	5.5	50	25	28	G1/8	7.5	29
RMSP20	143	115	19.5	66		M20×1.5	14	26	8		-	-	M5×0.8	7	40	30	37.5	G1/8	10	
RMSF20	217	185	29.5	90		M22×1.5	16	29	7		8	2.5	M5×0.8	8.5	32	32	76.5	15		
RMS25	137	111	15	70	46	M26×1.5	13	32	8	30	-	-	M5×0.8	7.5	50	30	30.5	G1/8	7.5	33.5
RMSF25	238	206	37.5	90		M22×1.5	16	29	7		10	3	M6×1.0	10	36	36	85	G1/8	20	
RMS32	156	124	16	80	60	M26×1.5	16	32	8	36	-	-	M6×1.0	8	50	40	37	G1/8	8	39.5
RMSP32	165	133	20.5	80		M26×1.5		32	8		-	-		8			41.5	G1/8	10	
RMSF32	270	238	48	110		M30×1.5		36	7		10	3.5		12.5			48		48	
RMS40	182	150	22	92	70	M32×2.0	16	41	10	46	-	-	M6×1.0	9	60	40	45	G1/4	11	49.5
RMSF40	327	295	44.5	130		M38×1.5		46	8		12	4.5	M8×1.2	16	50	56	122.	G1/4	25	

Rodless magnetic cylinder——RMS Series

List for ordering code of accessories

Accessories\Bore size		10		16			20			25	
		RMS		RMS	RMSP	RMSF	RMS	RMSP	RMSF	RMS	RMSF
Mounting accessories	LB	F-RMS12LB		F-RMS16LB		F-RMSF16LB	F-RMS20LB		F-RMSF20LB	F-RMS25LB	F-RMSF25LB
	FA	F-RMS12FA		F-RMS16FA		F-RMS12FA	F-RMS20FA		F-RMS20FA	F-RMS32FA	F-RMS20FA

Accessories\Bore size		32			40	
		RMS	RMSP	RMSF	RMS	RMSF
Mounting accessories	LB	F-RMS32LB		F-RMSF32LB	F-RMS40LB	F-RMSF40LB
	FA	F-RMS32FA		F-RMS40FA	F-RMS40FA	—

Accessory selection

Accessories\Cylinder model		RMS	RMSP	RMSF
Mounting accessories	LB	●	●	●
	FA	●	●	●

Material of accessories

Bore size		10	16			20			25		32			40	
Accessories		RMS	RMS	RMSP	RMSF	RMS	RMSP	RMSF	RMS	RMSF	RMS	RMSP	RMSF	RMS	RMSF
Mounting accessories	LB	△	△	△	△	△	△	△	△	△	△	△	△	△	△
	FA	△	△	△	△	△	○	△	△	○	△	○	△	△	—

○——Lower carbon steel □ □——SPCC

Dimensions

RMS-LB/RMSP-LB

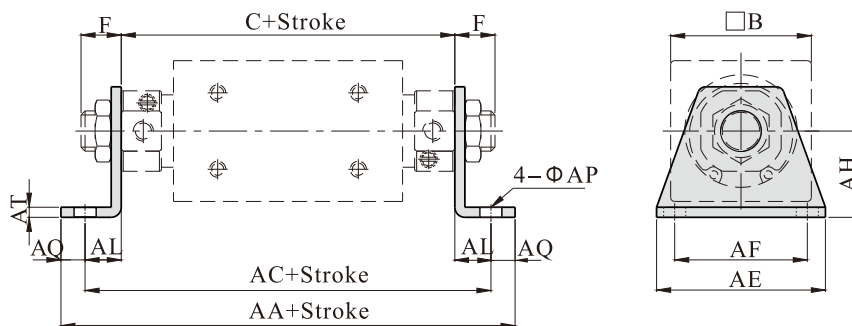

Bore size\Item	AA		AC		C		F		AE	AF	AH	AL	AP	AQ	AT	B
	RMS	RMSP	RMS	RMSP	RMS	RMSP	RMS	RMSP								
10	103	-	91	-	73	-	9	-	42	33	14	9	5.5	6	2.5	25
16	113	122	101	110	83	92	10	10	42	33	20	9	5.5	6	2.5	35
20	158	167	142	151	106	115	13	14	43	30	23	18	6.5	8	3	40
25	167	-	151	-	111	-	13	-	54	40	26	20	6.5	8	4	46
32	184	193	170	179	124	133	16	16	62	46	33	23	7	7	4	60
40	216	-	196	-	150	-	16	-	75	55	38	23	9	10	5	70

Rodless magnetic cylinder——RMS Series

RMSF-LB

Φ16~Φ25

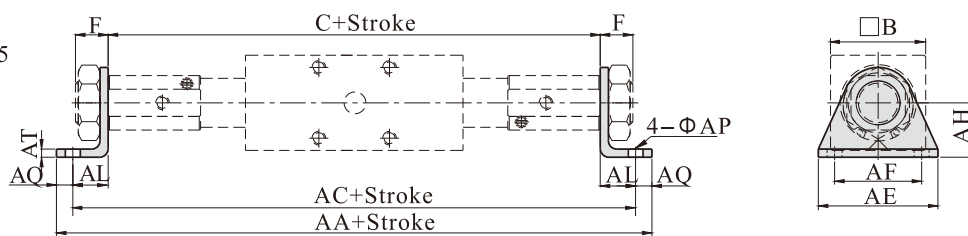

Φ32、Φ40

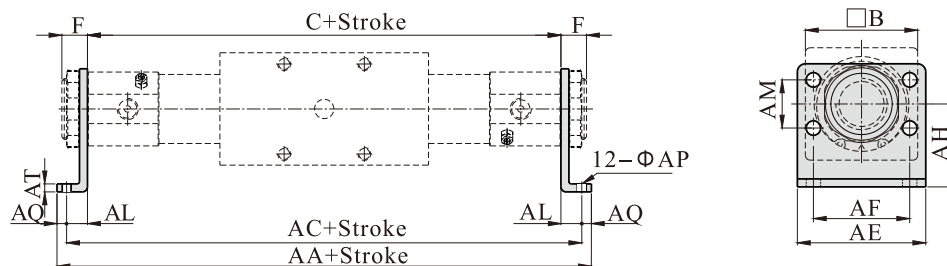

Bore size\Item	AA	AC	AE	AF	AH	AL	AM	AP	AQ	AT	B	C	F
16	221	209	44	32	20	14	-	5.5	6	2.5	35	181	12
20	235	219	54	40	23	17	-	6.5	8	3	40	185	16
25	256	240	54	40	26	17	-	6.5	8	4	46	206	16
32	280	266	66	52	33	14	28	7	7	4	60	238	16
40	353	333	80	60	38	19	30	9	10	5	70	295	16

RMS-FA/RMSP-FA

Φ16~Φ32

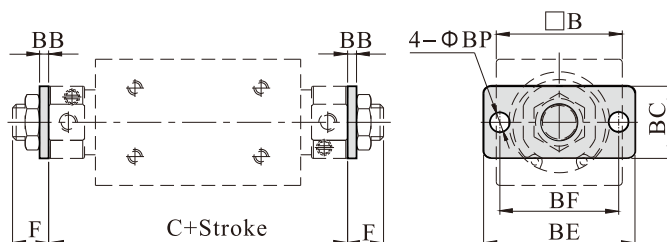

Φ40

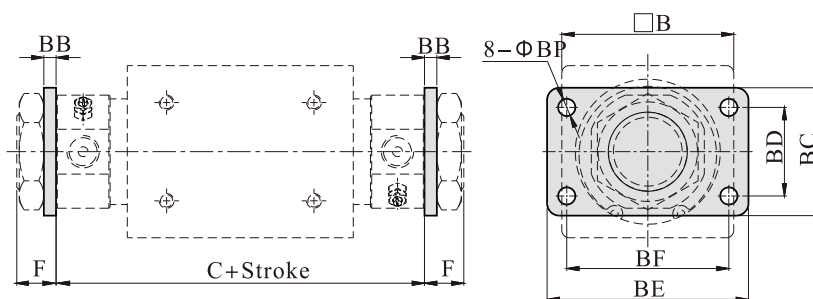

Bore size\Item	B	BB	BC	BD	BE	BF	BP	C		F	
								RMS	RMSP	RMS	RMSP
10	25	3	20	-	42	33	5.5	73	-	9	-
16	35	3	20	-	42	33	5.5	83	92	10	10
20	40	4	34	-	75	60	7	106	115	13	14
25	46	4	40	-	75	60	7	111	-	13	-
32	60	4	40	-	75	60	7	124	133	16	16
40	70	5	52	36	82	66	7	150	-	16	-

Rodless magnetic cylinder——RMS Series

RMSF-FA

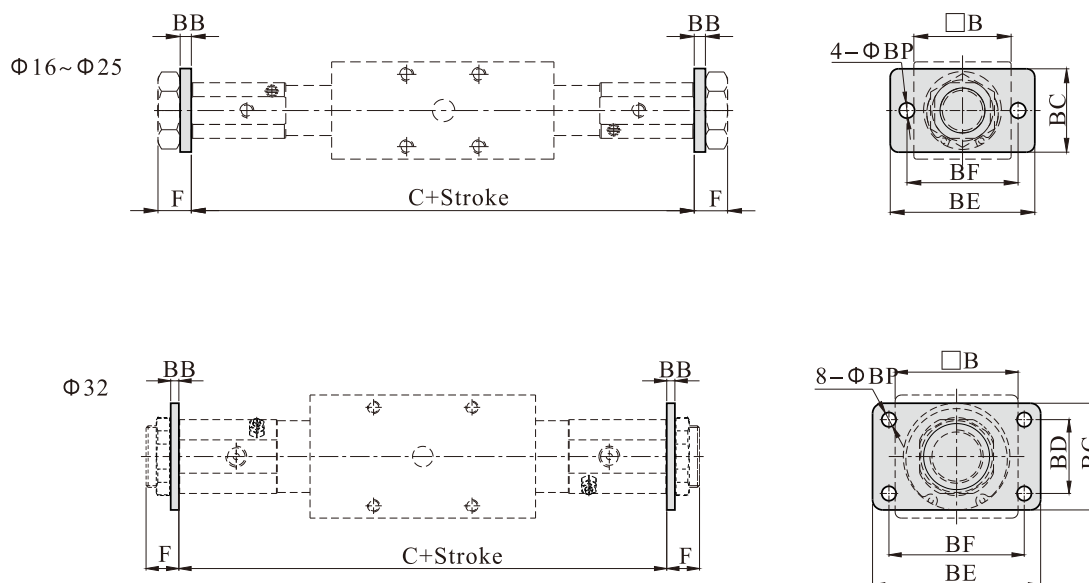

Bore size\Item	B	BB	BC	BD	BE	BF	BP	C	F
16	35	4	30	-	52	40	5.5	181	12
20	40	4	38	-	64	50	6.5	185	16
25	46	4	38	-	64	50	6.5	206	16
32	60	4	50	36	84	70	6.5	238	16

Rodless magnetic cylinder(With guide)

RMT Series



Product feature

1. This magnetic cylinder is basically a pneumatic rodless cylinder featuring a mobile piston fitted with annular magnets.
The mobile carriage is also equipped with magnets to provide magnetic coupling (carriage/piston).
The carriage slide freely along the main tube.
2. It is dust-proof as the isolation between the carriage and piston.
3. It is compact in space.
4. The non adjustable rubber bumpers and the adjustable pneumatic cushioning on both ends of the cylinder ensure the smooth action.
If shock absorber be used, the cushioning effect is more perfection.
5. Double guides ensure high precision and can endure proper side load or prejudicial load.

Symbol

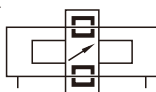

Specification

Bore size(mm)	16	20	25	32	40
Acting type	Double acting				
Fluid	Air(to be filtered by 40μm filter element)				
Operating pressure	0.2~0.7MPa(30~100psi(2.0~7bar)	0.25~0.7MPa(36~100psi(2.5~7bar)			
Proof pressure	1.2MPa(175psi)(12.0bar)				
Temperature °C	-20~70				
Speed range mm/s	50~400				
Stroke tolerance mm	0~250 ^{+1.0} ₀		251~1000 ^{+1.5} ₀	1001~ ^{+2.0} ₀	
Cushion type	Fixed cushion		Shock absorber(Available)		
Safe holding force N	140	220	345	560	880
Port size [Note1]	M5×0.8	1/8"			1/4"

[Note1] PT thread, G thread and NPT thread are available.

Standard Stroke

Bore size (mm)	Standard stroke (mm)	Max.std stroke
16	50 100 150 200 250 300 350 400 450 500	750
20	50 100 150 200 250 300 350 400 450 500 600 700 750 800	1000
25	50 100 150 200 250 300 350 400 450 500 600 700 750 800	1500
32	50 100 150 200 250 300 350 400 450 500 600 700 750 800	1500
40	50 100 150 200 250 300 350 400 450 500 600 700 750 800 900 1000	1500

[Note] Consult us for non-standard stroke.

Rodless magnetic cylinder(With guide)

RMT Series

Ordering code

RMT 20 × 100 S □ □

① ② ③ ④ ⑤ ⑥

① Model

RMT: Rodless magnetic cylinder(With guide)

② Bore size

16 20 25 32 40

③ Stroke

Refer to stroke table for details

④ Magnet

Blank: Without magnet
S: With magnet

⑤ Cushion type

Blank: With two adjustable nuts
A: With two shock absorbers

⑥ Thread type [Note1]

Blank: PT
G: G
T: NPT

[Note1] Blank on thread code means metric M thread.

There is only metric thread for Φ16. If G or NPT thread is needed, please comment.

Inner structure and material of major parts

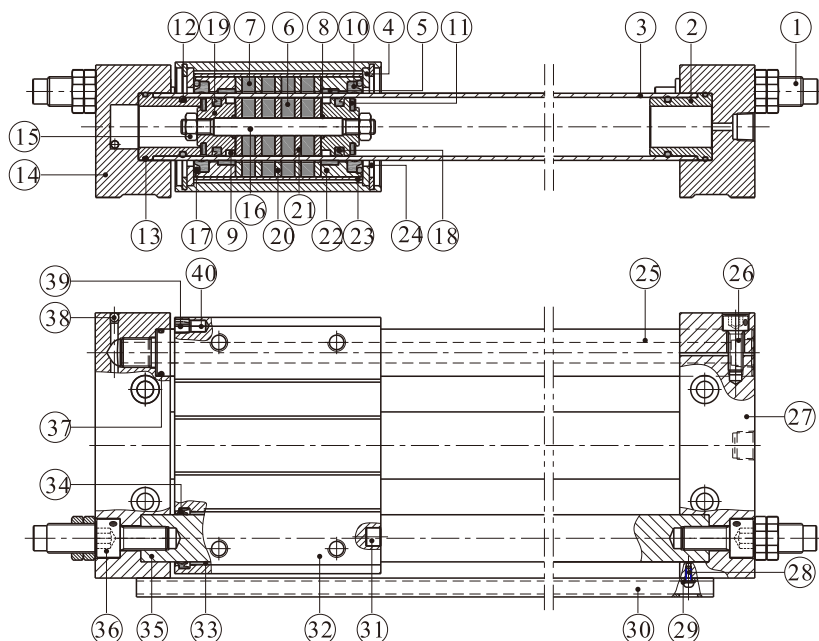

NO.	Item	Material
1	Shock absorber	Combination
2	Washer cover	Aluminum alloy
3	Stainless steel barrel	Stainless steel
4	Washer	Carbon steel
5	Wearing ring	Wear resistant material
6	Magnet	Rare-earth material
7	Magnet	Rare-earth material
8	O-ring	NBR
9	Wear ring	Wear resistant material
10	Scraping dust ring	Plastics
11	Bumper	NBR
12	O-ring	NBR
13	O-ring	NBR
14	Fixing plate	Aluminum alloy
15	Nut	SS41
16	Joint pole	Stainless steel
17	O-ring	NBR
18	Piston seal	TPU
19	Magnet	Aluminum alloy
20	Magnet washer	Carbon steel
21	Magnet washer	Carbon steel
22	End cover	Aluminum alloy
23	Mobility iron	Aluminum alloy
24	C clip	Spring steel
25	Guide I	Carbon steel
26	Countersink screw	Carbon steel
27	Fixing plate	Aluminum alloy
28	Screw	Carbon steel
29	Spring washer	Spring steel
30	Rail	Aluminum alloy
31	Bumper block	Stainless steel
32	Barrel	Aluminum alloy
33	Bushing	Bronze+Fill lubricant
34	Gasket	TPU
35	Guide II	Carbon steel
36	Countersink screw	Carbon steel
37	O-ring	NBR
38	Steel ball	Stainless steel
39	Location washer	NBR
40	Magnet	Rare-earth material

Rodless magnetic cylinder(With guide)

RMT Series

Installation and application

1. How to determine load:

- 1.1) The maxi load to move must be less than the theoretical holding force.

- 1.2) The relation between loading and stroke as below
(Loading center and slide table center must be superposition)

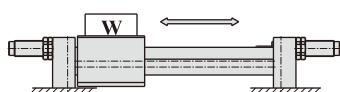

Bore size	Max.Load W(kg)	Stroke scope
16	5	~300mm
20	6	~500mm
25	8	~500mm
32	10	~600mm
40	16	~600mm

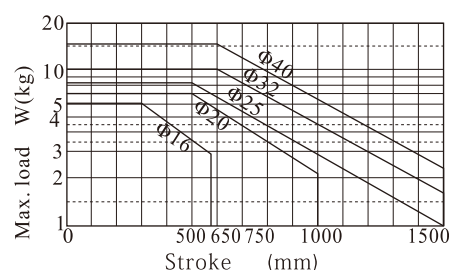
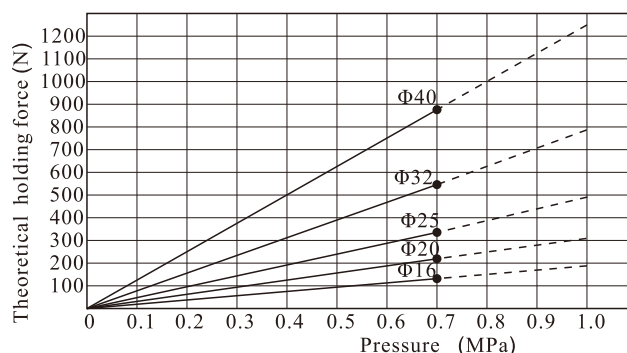

2. About shock absorber

- 2.1) Shock absorbers are consumable parts. When a decrease in energy absorption capacity is noticed, it must be replaced.
Refer to the table below for shock absorber type.
- 2.2) Never loosen the bottom screw of the shock absorber. (It is not an adjustment screw.) That may cause oil leakage.
- 2.3) Refer to the table below for tightening torques of the shock absorber setting nut.

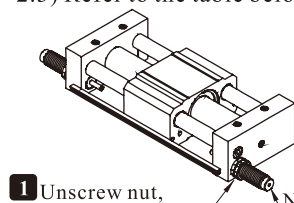

- 1 Unscrew nut,
Take out old
shock absorber

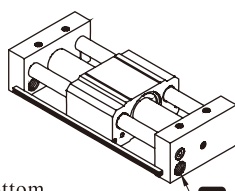

- 2 Mounting new
shock absorber

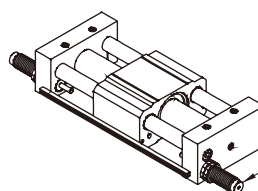

- 3 Adjust the shock absorber
to proper position and tightening
it with proper torque.

Cylinder model	RMT16	RMT20	RMT25	RMT32	RMT40
Shock absorber type	ACA1006-A	ACA1007-1N	ACA1412-1N	ACA2020-1N	ACA2020-1N
Tightening torque(Nm)	1.67	1.67	3.14	10.80	10.80

3. About sensor switch

- 3.1) Sensor switch only can be used for the cylinder with magnet. The magnet located the four corner of body's(refer below).
The cylinder with magnet have both group mounting hole for mounting rail. please refer to below for ordering sensor switch, mounting it into the rail's groove, adjusting it to proper position, tightening it with proper torque.

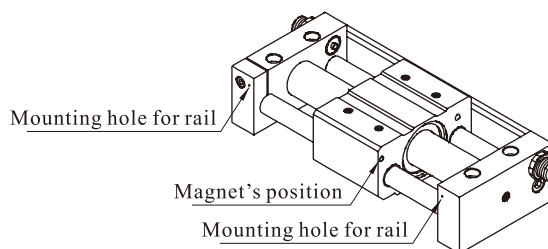
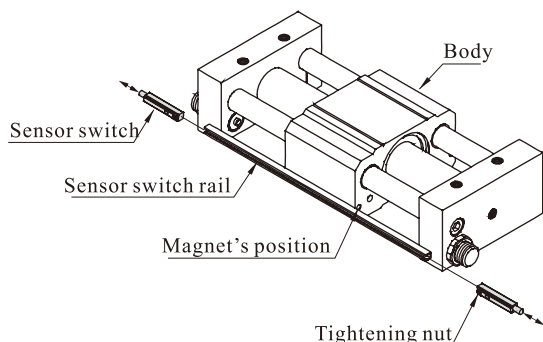

Cylinder model	RMT16	RMT20	RMT25	RMT32	RMT40
Sensor switch	CMSG、DMSG				

Rodless magnetic cylinder(With guide)

RMT Series

Dimensions

RMT-A

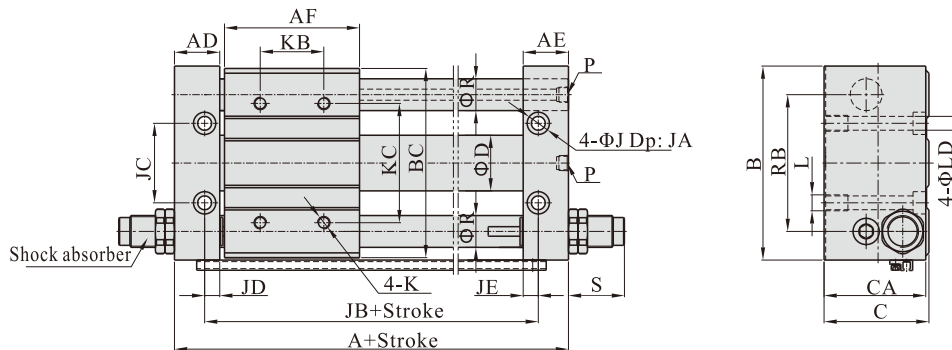

RMT

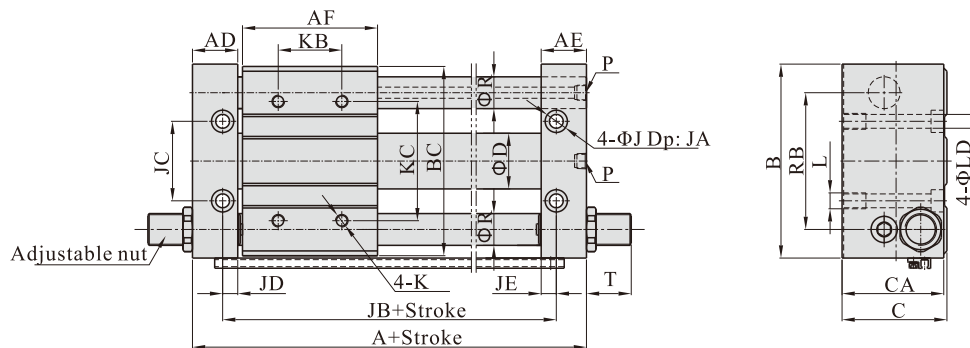

Bore size\Item	A	AD	AE	AF	B	BC	C	CA	D	J	JA	JB	JC	JD	JE
16	107	22.5	22.5	60	75	72	40	39	18	9.5	5	75	30	6.5	6.5
20	124	25.5	25.5	70	90	87	46	45	22.8	9.5	5	90	38	8.5	8.5
25	124	25.5	25.5	70	100	97	54	53	27.8	11	6.5	90	42	8.5	8.5
32	148	28.5	28.5	85	122	119	66	64	35	14	8	110	50	9.5	9.5
40	170	35.5	35.5	95	145	142	76	74	43	14	8	120	64	10.5	10.5

Bore size\Item	K	KB	KC	L	LD	P	R	RB	S	T
16	M5×0.8Dp:10	30	50	M6×1.0Dp:9.5	5.5	M5×0.8	12	52	18.5	13.5
20	M6×1.0Dp:10	40	70	M6×1.0Dp:9.5	5.5	1/8"	16	63	22.5	10
25	M6×1.0Dp:10	40	70	M8×1.25Dp:10	7	1/8"	16	70	40.5	15
32	M8×1.25Dp:12	40	75	M10×1.5Dp:15	8.5	1/8"	20	86	57.5	16
40	M8×1.25Dp:12	65	105	M10×1.5Dp:15	8.5	1/4"	25	105	50.5	10

Rodless magnetic cylinder(With exactitude guide)

RMTL Series



Product feature

- 1.This magnetic cylinder is basically a pneumatic rodless cylinder featuring a mobile piston fitted with annular magnets.
The mobile carriage is also equipped with magnets to provide magnetic coupling (carriage/piston). The carriage slide freely along the main tube.
- 2.It is dust-proof as the isolation between the carriage and piston.
- 3.It is compact in space.
- 4.The non adjustable rubber bumpers and the adjustable pneumatic cushioning on both ends of the cylinder ensure the smooth action.
If shock absorber be used, the cushioning effect is more perfection.
5. Double guides ensure high precision and can endure proper side load or prejudicial load.

Symbol

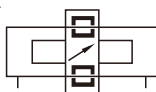

Specification

Bore size(mm)	10	16	20	25	32	40
Acting type	Double acting					
Fluid	Air(to be filtered by 40μm filter element)					
Operating pressure	0.2~0.7MPa(30~100psi(2.0~7bar)					
Proof pressure	1.2MPa(175psi)(12.0bar)					
Temperature °C	-20~70					
Speed range mm/s	50~500					
Stroke tolerance mm	0~250 ^{+1.0} ₀ 251~1000 ^{+1.5} ₀ 1001~ ^{+2.0} ₀					
Cushion type	Fixed cushion Shock absorber(Available)					
Safe holding force N	55	140	220	345	560	880
Port size [Note1]	M5×0.8			1/8"		1/4"

[Note1] PT thread, G thread and NPT thread are available.

Standard Stroke

Bore size (mm)	Standard stroke (mm)	Max.std stroke
10	50 100 150 200 250 300	500
16	50 100 150 200 250 300 350 400 450 500	750
20	50 100 150 200 250 300 350 400 450 500 600 700 750 800	1000
25	50 100 150 200 250 300 350 400 450 500 600 700 750 800	1500
32	50 100 150 200 250 300 350 400 450 500 600 700 750 800	1500
40	50 100 150 200 250 300 350 400 450 500 600 700 750 800 900 1000	1500

[Note] Consult us for non-standard stroke.

Rodless magnetic cylinder(With exactitude guide)

RMTL Series

Ordering code

RMTL 20 × 100 S ☐ ☐

① ② ③ ④ ⑤ ⑥

① Model

RMTL: Rodless magnetic cylinder
(With exactitude guide)

② Bore size

10 16
20 25 32 40

③ Stroke

Refer to stroke
table for details

④ Magnet

Blank: Without magnet
S: With magnet

⑤ Cushion type

Blank: With two adjustable nuts
A: With two shock absorbers

⑥ Thread type

Bore size

Blank: M5 10 16
Blank: PT
G: G 20 25 32 40
T: NPT

[Note1] When A type is selected, the two adjustable nuts are added too.

Inner structure and material of major parts

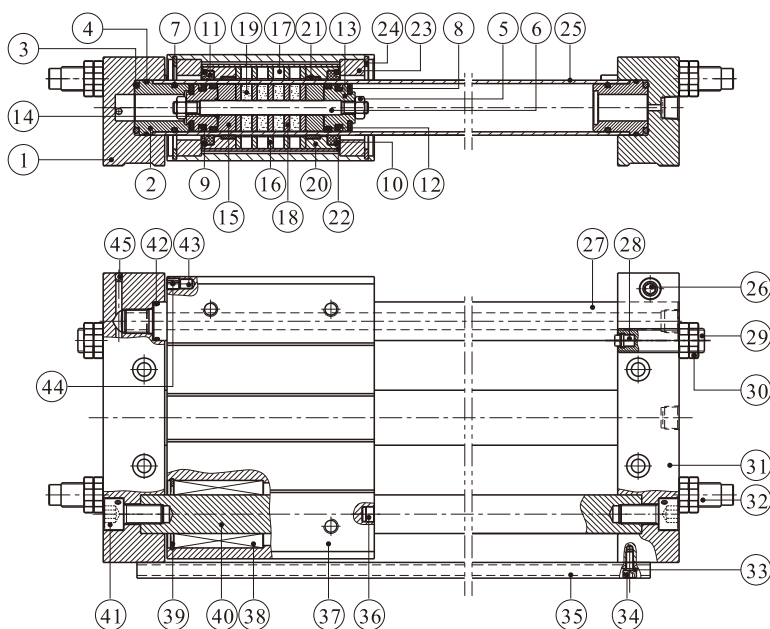

NO.	Item	Material
1	Fixing plate	Aluminum alloy
2	Washer cover	Aluminum alloy
3	O-ring	NBR
4	O-ring	NBR
5	Nut	Carbon steel
6	Joint pole	Stainless steel
7	O-ring	NBR
8	Bumper	NBR
9	Piston seal	TPU
10	O-ring	NBR
11	Scraping dust ring	Plastics
12	Wearing ring	Wear resistant material
13	Piston	Aluminum alloy
14	O-ring	NBR
15	Piston washer	Aluminum alloy
16	Magnet washer	Carbon steel
17	Magnet	Rare-earth material
18	Magnet washer	Carbon steel
19	Magnet	Rare-earth material
20	Body cover	Aluminum alloy
21	Wearing ring	Wear resistant material
22	Mobility iron	Aluminum alloy
23	Washer	Aluminum alloy

NO.	Item	Material	NO.	Item	Material
24	C clip	Spring steel	35	Rail	Aluminum alloy
25	Barrel	Stainless steel	36	Bumper block	Stainless steel
26	Countersink screw	Carbon steel	37	Body	Aluminum alloy
27	Guide I	Carbon steel	38	Bushing	
28	Bumper	TPU	39	C clip	Spring steel
29	Adjustable screw	Carbon steel	40	Guide II	Carbon steel
30	Nut	Ss41	41	Countersink screw	Carbon steel
31	Fixing plate	Aluminum alloy	42	O-ring	NBR
32	Shock absorber	Combination	43	Magnet	Rare-earth material
33	Spring washer	Spring steel	44	Location washer	NBR
34	Countersink screw	Carbon steel	45	Steel ball	Stainless steel

Rodless magnetic cylinder(With exactitude guide)

RMTL Series

Installation and application

1. How to determine load

The maxi load to move must be less than the theoretical holding force.

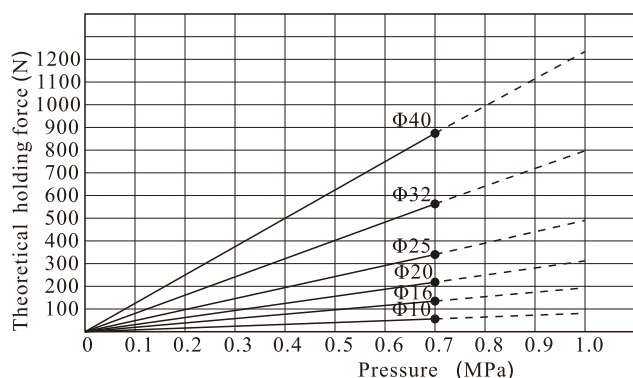

The relation between loading and stroke as below

(Loading center and slide table center must be superposition)

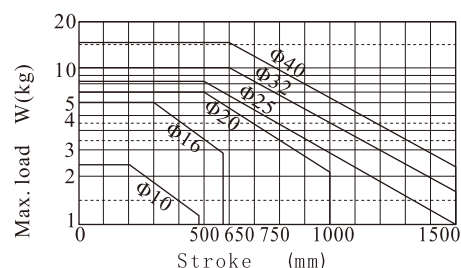

Bore size	Max.Load W(kg)	Stroke scope
10	2.4	~200mm
16	5	~300mm
20	6	~500mm
25	8	~500mm
32	10	~600mm
40	16	~600mm

2. About shock absorber

2.1) Shock absorbers are consumable parts. When a decrease in energy absorption capacity is noticed, it must be replaced.

Refer to the table below for shock absorber type.

2.2) Never loosen the bottom screw of the shock absorber. (It is not an adjustment screw.) That may cause oil leakage.

2.3) Refer to the table below for tightening torques of the shock absorber setting nut.

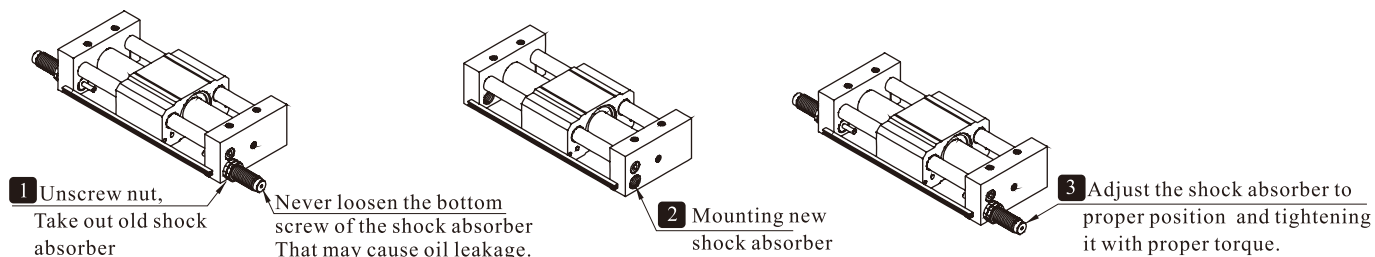

Bore size	10	16	20	25	32	40
Shock absorber type	ACA0806-1N	ACA1006-A	ACA1007-1N	ACA1412-1N	ACA2020-1N	ACA2020-1N
Tightening torque(Nm)	1.67	1.67	1.67	3.14	10.80	10.80

3. About sensor switch

3.1) Sensor switch only can be used for the cylinder with magnet . The magnet located the four corner of body's(refer below) .

The cylinder with magnet have both group mounting hole for mounting rail. please refer to below for ordering sensor switch, mounting it into the rail's groove, adjusting it to proper position, tightening it with proper torque.

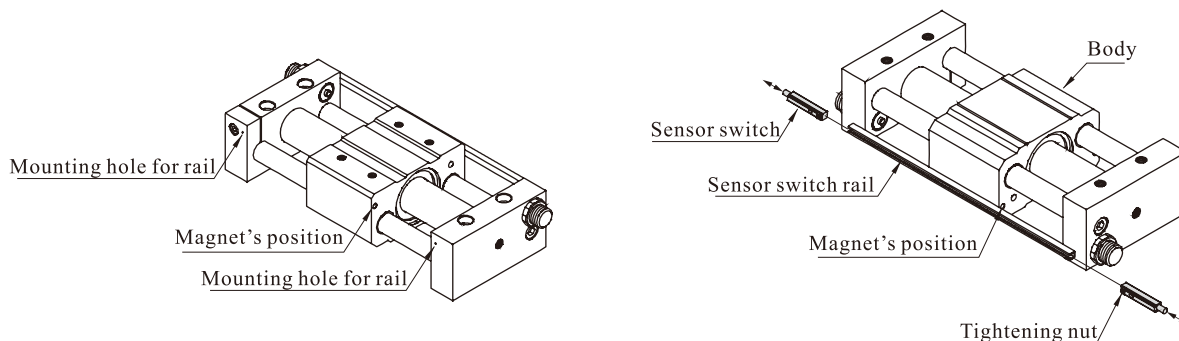

Rodless magnetic cylinder(With exactitude guide)

RMTL Series

Dimensions

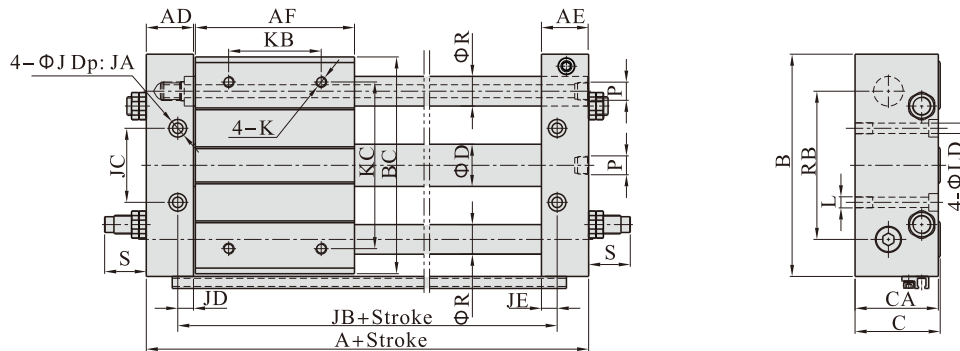

Model	A	AD	AE	AF	B	BC	C	CA	D	J	JA	JB	JC	JD	JE
RMTL10	111	20.5	20.5	68	80	77	34	33	12	8	4	85	26	7.5	7.5
RMTL16	122	22.5	22.5	75	95	92	40	39	18	9.5	5	90	30	6.5	6.5
RMTL20	139	25.5	25.5	86	120	117	46	45	22.8	9.5	5	105	40	8.5	8.5
RMTL25	139	25.5	25.5	86	130	127	54	53	27.8	11	6.5	105	50	8.5	8.5
RMTL32	159	28.5	28.5	100	160	157	66	64	35	14	8	121	60	9.5	9.5
RMTL40	209	35.5	35.5	136	190	187	78	74	43	14	8	159	84	10.5	10.5

Model	K	KB	KC	L	LD	P	R	RB	S
RMTL10	M4X0.7Dp:8	30	60	M5X0.8Dp:9.5	4.5	M5X0.8	10	52	17.5
RMTL16	M5X0.8Dp:10	45	70	M6X1.0Dp:9.5	5.5	M5X0.8	12	65	18.5
RMTL20	M6X1.0Dp:10	50	90	M6X1.0Dp:10	5.5	1/8"	16	80	22.5
RMTL25	M6X1.0Dp:10	60	100	M8X1.25Dp:10	7	1/8"	16	90	40.5
RMTL32	M8X1.25Dp:12	70	120	M10X1.5Dp:15	8.5	1/8"	20	110	57.5
RMTL40	M8X1.25Dp:12	90	140	M10X1.5Dp:15	8.5	1/4"	25	130	50.5

Mechanically Jointed Rodless Cylinder DGC Series



Basic design DGC-G

- Piston $\Phi 8 \dots 63$ mm
- Stroke lengths from 1 ... 8500 mm
- Guide backlash = 0.2 mm
- For small loads
- Operating behaviour under torque load = average



Compact design DGC-K

- Piston $\Phi 18 \dots 80$ mm
- Stroke lengths from 1 ... 8500 mm
- 30% narrower than the DGC-G
- Low moving dead weight
- Symmetrical design

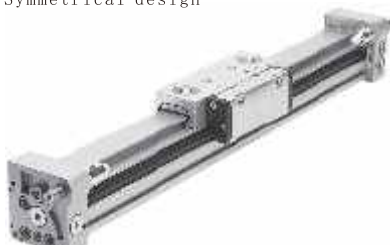

Plain-bearing guide DGC-GF

- Piston $\Phi 18 \dots 63$ mm
- Stroke lengths from 1 ... 8500 mm
- Guide backlash = 0.05 mm
- For small and medium loads
- Operating behaviour under torque load = average



Recirculating ball bearing guide DGC-KF

- Piston $\Phi 8 \dots 63$ mm
- Stroke lengths from 1 ... 8500 mm
- Guide backlash = 0 mm
- For medium and large loads
- Precise mounting interface with centring holes and stainless steel slide
- Operating behaviour under torque load = very good

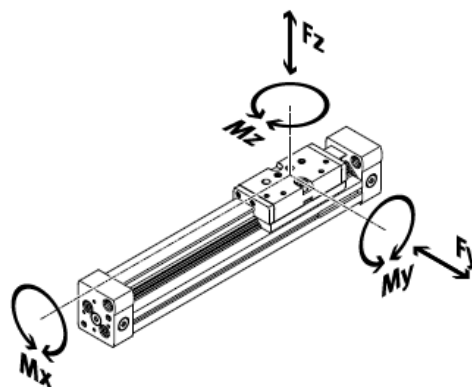

Product variants

Bore size (mm)	Theoretical force at 0.6MPa	Guide characteristics				
		Fy [N]	Fz [N]	Mx [Nm]	My [Nm]	Mz [Nm]
Compact design DGC-K						
18	153	-	120	0.8	11	1
25	295	-	330	1.2	20	3
32	483	-	480	1.9	40	5
40	754	-	800	3.8	60	8
50	1178	-	1200	6	120	15
63	1870	-	1600	5.7	150	24
80	3016	-	2500	30.6	400	100
Basic design DGC-G						
8	30	150	150	0.5	2	2
12	68	300	300	1.3	5	5
18	153	70	340	1.9	12	6
25	295	180	540	4	20	5
32	483	250	800	9	40	12
40	754	370	1100	12	60	25
50	1178	480	1600	20	150	37
63	1870	650	2000	26	150	48
Plain-bearing guide DGC-GF						
18	153	440	540	3.4	20	8.5
25	295	640	1300	8.5	40	20
32	483	900	1800	15	70	33
40	754	1380	2000	28	110	54
50	1178	1500	2870	54	270	103
63	1870	2300	4460	96	450	187
Recirculating ball bearing guide DGC-KF						
8	30	300	300	1.7	4.5	4.5
12	68	650	650	3.5	10	10
18	153	1850	1850	16	51	51
25	295	3050	3050	36	97	97
32	483	3310	3310	54	150	150
40	754	6890	6890	144	380	380
50	1178	6890	6890	144	634	634
63	1870	15200	15200	529	1157	1157

Mechanically Jointed Rodless Cylinder DGC Series

Ordering Code

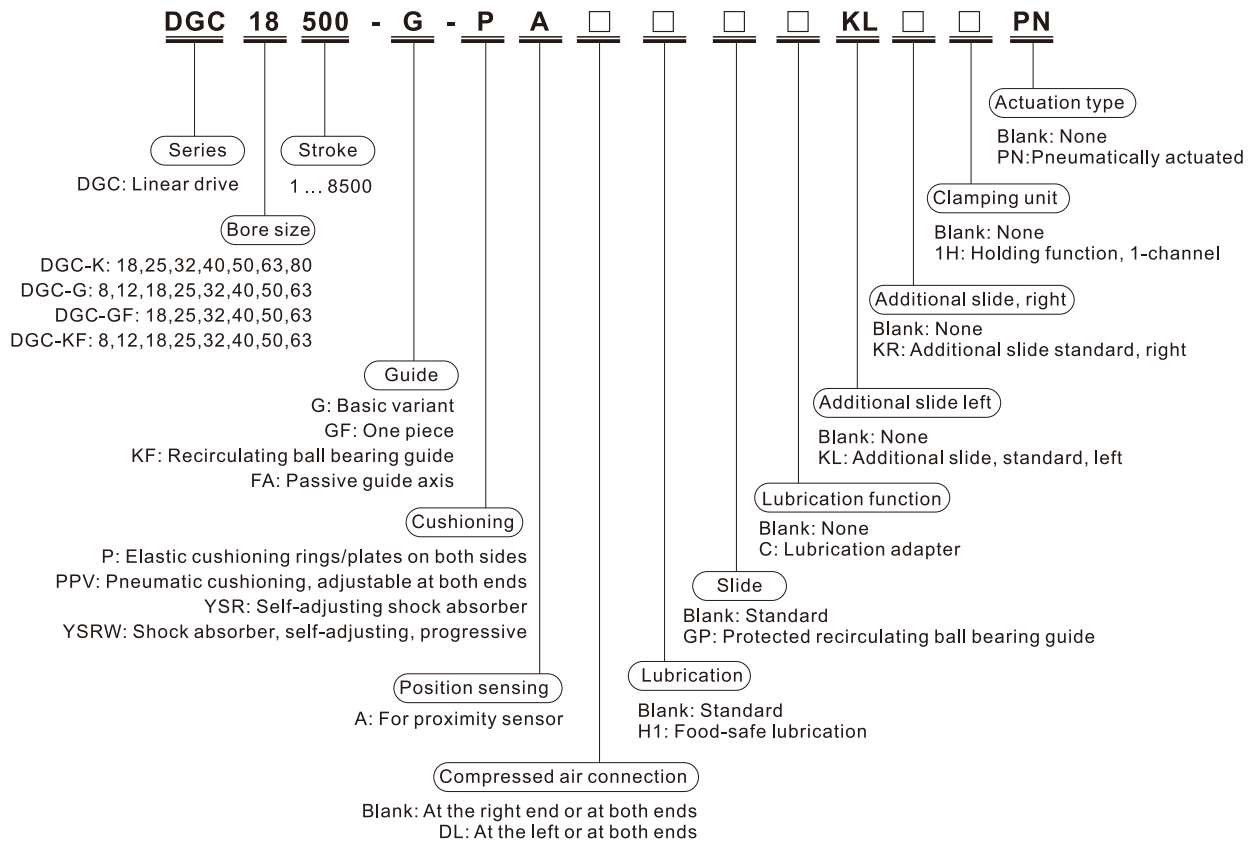

Linear drives DGC-G: General technical data

Bore size(mm)		8	12	18	25	32	40	50	63
Design		Rodless actuator							
Driver principle		Slotted cylinder, mechanically coupled							
Guide		Basic design							
Operating mode		Double-acting							
Stroke (mm)		1 ... 1500	1 ... 2000	1 ... 3000	1 ... 8500			1 ... 5000	
Pneumatic connection		M5 x 0.8			1/8"		1/4"		3/8"
Cushioning	DGC-...-P	Non-adjustable at both ends		-					
	DGC-...-PPV	-		Adjustable at both ends					
	DGC-...-YSR...	Self-adjusting at both ends		-					
Cushioning length with cushioning PPV		-		16.5	15.5	17.5	29.5	29.8	31.1
Max. speed [m/s]		1	1.2	3					
Position sensing		Via proximity switch							
Type of mounting		Profile mounting, Foot mounting, Direct mounting							
Mounting position		Any							
Operating pressure [MPa]		0.25 ~ 0.8		0.2 ~ 0.8				0.15 ~ 0.8	
Operating medium		Compressed air to ISO 8573-1:2010 [7:-:-]							
Note on the operating/pilot medium		Lubricated operation possible (in which case lubricated operation will always be required)							
Ambient temperature1) [°C]		+5 ~ +60		-10 ~ +60					
Corrosion resistance class		2 - Moderate corrosion stress							
Theoretical force at 0.6 MPa (6 bar, 87 psi)		30	68	153	295	483	754	1178	1870

Mechanically Jointed Rodless Cylinder DGC-G Series

Basic Type

Dimensions_DGC-G Series

Φ 8 and 12

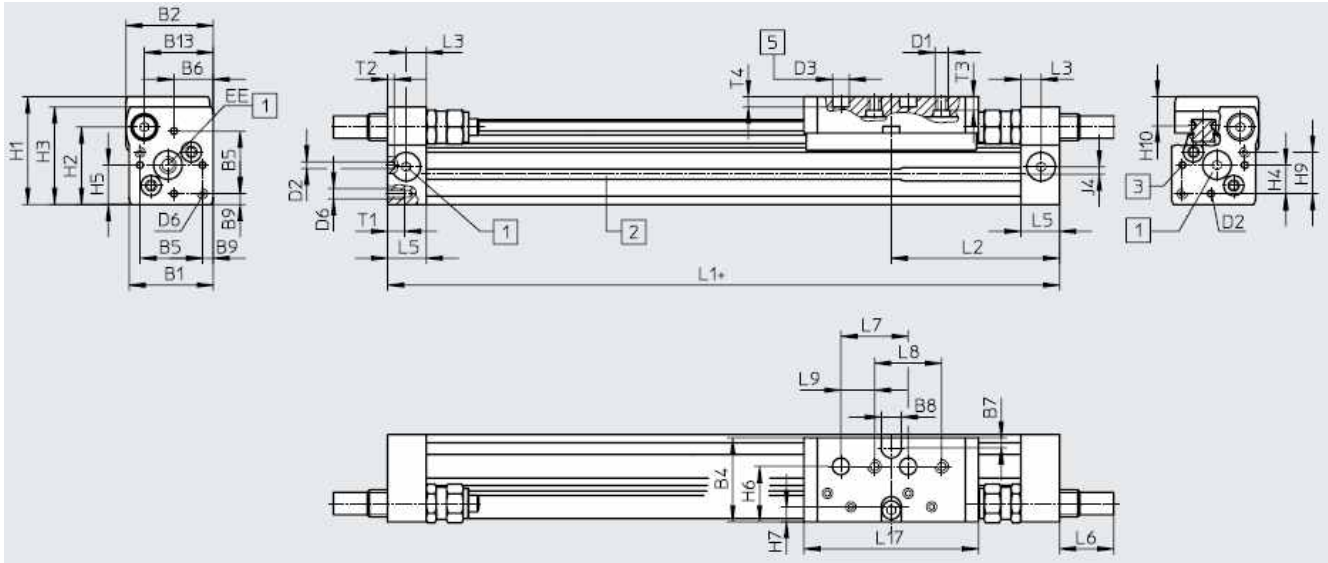

+ = Plus stroke length

- [1] Compressed air supply port options on 3 sides
- [2] Sensor slot for proximity switch
- [3] Mounting hole for foot mounting or centring pin
- [5] Drilled hole for centring pin ZBS

Bore size	B1	B2	B4	B5	B6	B7	B8 ±0.05	B9 ±0.1	B13	D1	D2 (H8)	D3 (H7)	D6	EE	H1	H2	H3	H4	H6	H7
8	25	26	25.5	18.6	11.7	3	6	3.2	20.5	M4	2	5	M3	M5	32	23	29	8.5	16.5	4.5
12	30.2	31	30.5	20.6	13.5	3	8	4.8	25	M4	2	5	M4	M5	37.5	28.5	34.5	8.7	20.5	5

Bore size	H9	H10	J4	L1	L2	L3	L5	L6			L7 ±0.03	L8 ±0.1	L9 ±0.1	L17	T1	T2	T3	T4 ±0.1	Stroke tolerance
								P	YSR	YSRW									
8	12.3	8.7	2.2	100	50.1	6	11.4	0	16	16.2	20	20	10	52	5	2	4	3	0~1.7
12	14.7	9.8	3	125	62.4	8	15.9	0	11.3	12.3	20	20	10	65	6	2	5	3	

Length tolerance For stroke [mm]																				
Stroke	≤1000										+1.10									
L1	+0.90																			

Note: This product conforms to ISO 1179-1 and ISO 228-1.

Profile barrel

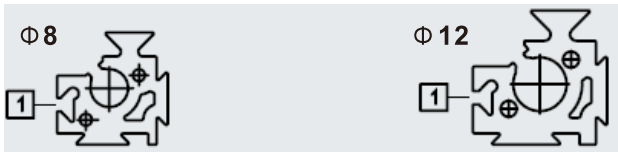

[1] Sensor slot for proximity switch

Mechanically Jointed Rodless Cylinder DGC-G Series

Basic Type

Φ 18 to 40

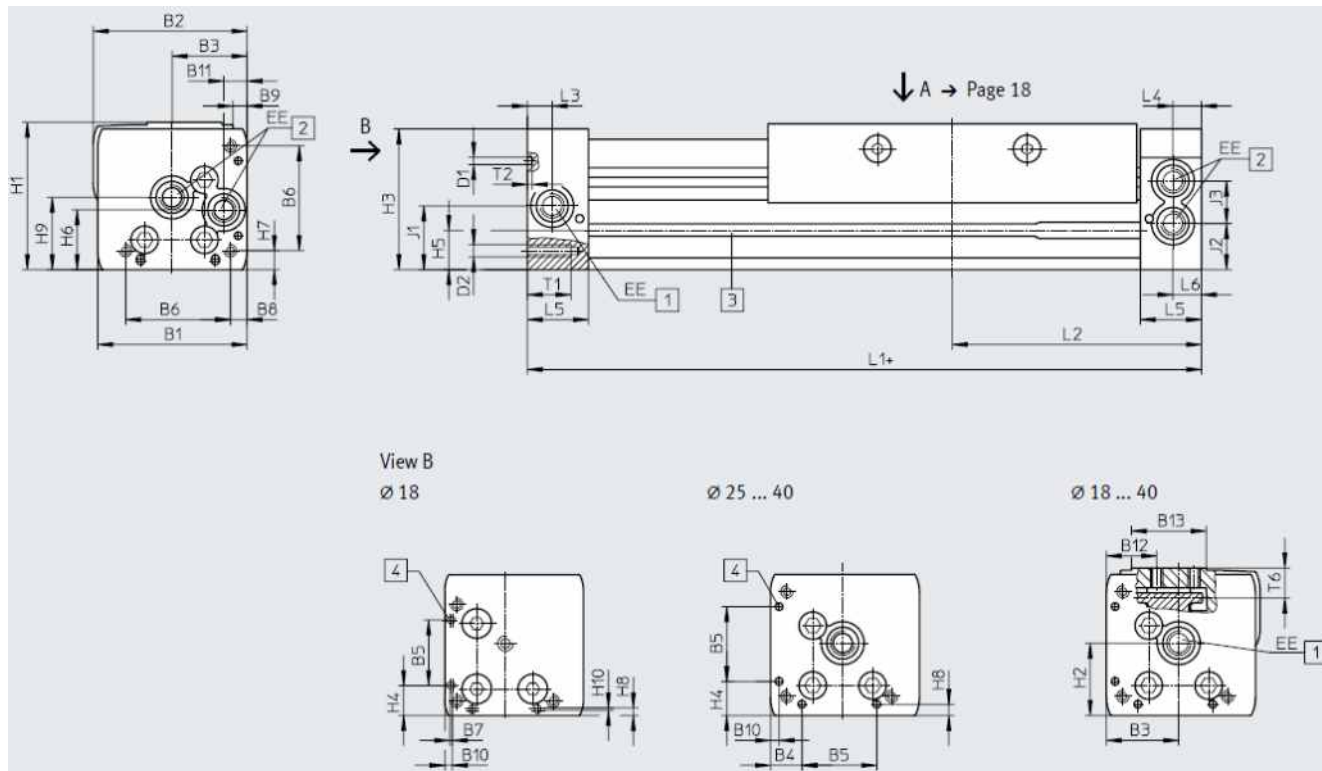

Φ 50/63

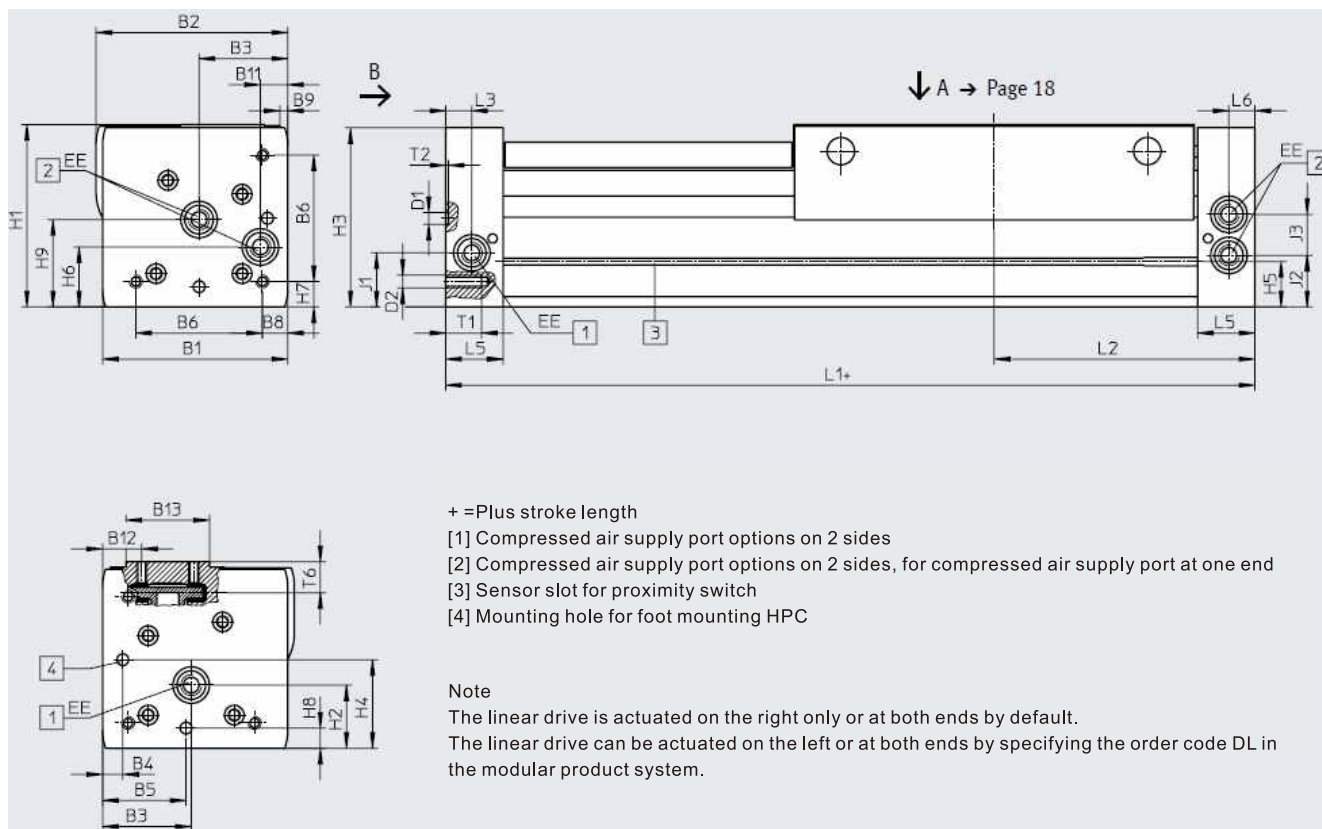

Mechanically Jointed Rodless Cylinder DGC-G Series

Basic Type

Bore size	B1	B2	B3	B4	B5 ±0.05	B6	B7	B8	B9	B10	B11	B12	B13	D1	D2	EE	H1	H2	H3	H4 ±0.2
18	44.5	46.3	19.5	8.8	21	31	0.3	3.2	3.3	2.4	5.5	19.3	20	2	M4	M5	49.8	23.1	48.3	10.3
25	59.8	61.6	30	12.65	30	42		6.65	5.6	3.5	9.3	20.15	30	3	M5	G1/8	58.5	29	56.5	13
32	73	75.5	38.5	5.7	63.1	57.5		8.5	5	14	14.9	20.5	34	3	M6	G1/8	73	30	71.5	5.7
40	91	94.5	45	17.2	55	65		12.2	5.3	8	16.5	19.8	45	4	M6	G1/4	88	41.5	85	17.2
50	113	122	60	8	52.8	81.6	-	12	0	-	21	24	64	9	M8	G1/4	120	38.5	116	52.8
63	142	147	68	15.5	68	97	-	19.5	6	-	21	30	64	9	M10	G3/8	140	48.5	137.5	68

Bore size	H5	H6	H7	H8	H9	H10	J1	J2	J3	L1	L2	L3	L4	L5	L6	T1	T2	T6	Stroke tolerance
18	13.4	20	5.3	2.4	25.2	0.4	20	16.5	11	150	74.5	5.7	5.8	15	5.5	9	2	10.7	0~2.5
25	15.8	24	7	3.5	29		26.1	18.6	17	200	100	10.5	10.6	24.5	10.6	17.5	2	12	
32	17	27.7	8.5	14	35.2		30	22	18.5	250	124.8	14.5	14.5	30.5	14.5	15	2	13.8	
40	25	36.5	12.2	8	44		35	26	26	300	150	14.6	14.6	33.5	14.6	20	3	16.8	
50	29.3	36	12	8	53	-	30.5	30.5	28	350	175	17	-	41	17	24	2.1 ^{+0.2}	38.5	
63	34.8	46	19.5	15.5	67	-	41.5	39.5	31.5	400	200	20	-	44	20	27.5	2.1 ^{+0.2}	20.75	

Length tolerance For stroke [mm]									
Stroke	≤1000	≤2000	≤3000	≤4000	≤5000	≤6000	≤7000	≤8000	≤9000
L1	+0.90	+1.10	+1.40	+1.50	+1.60	+1.70	+2.20	+2.30	+2.40

Note: This product conforms to ISO 1179-1 and ISO 228-1.

Profile barrel

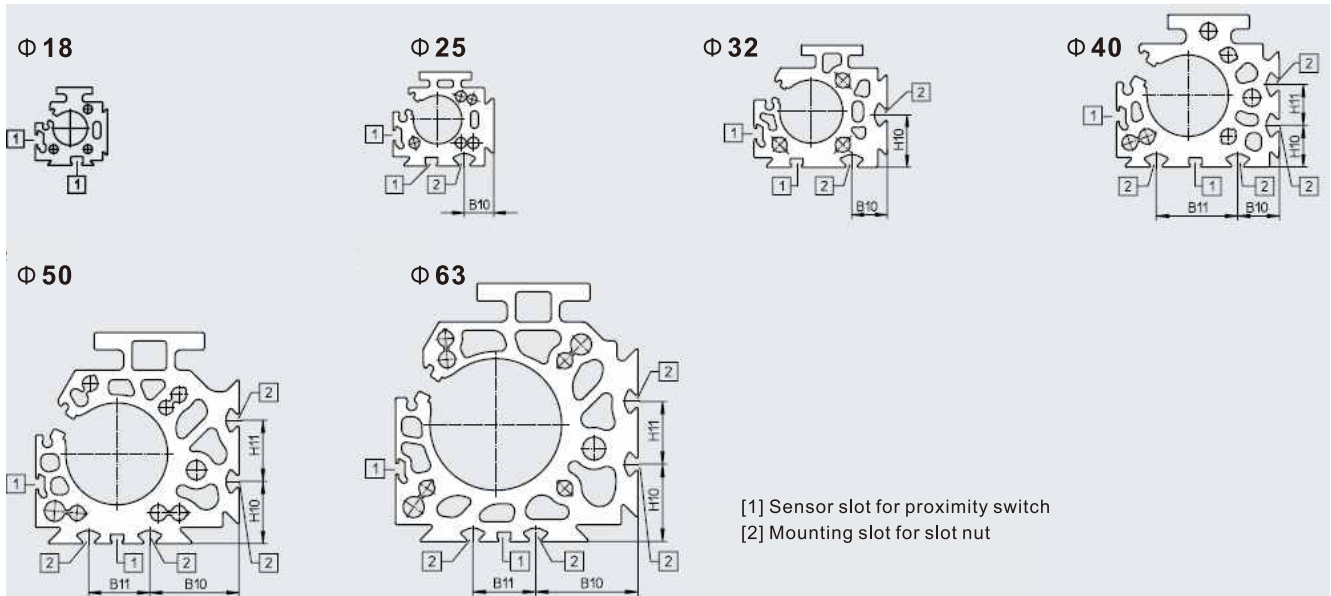

Bore size	B10	B11	H10	H11
25	15.23	-	-	-
32	18	-	26.5	-
40	20.5	40	20.5	20
50	43.8	30	30.5	30
63	49	30	37	30

Mechanically Jointed Rodless Cylinder DGC-GF Series

With Plain-Bearing Guide

Linear drives DGC-GF, with plain-bearing guide: General technical data

Bore size(mm)		18	25	32	40	50	63
Design		Rodless actuator					
Driver principle		Slotted cylinder, mechanically coupled					
Guide		Plain-bearing guide					
Operating mode		Double-acting					
Stroke (mm)		1 ... 3000	1 ... 8500			1 ... 5000	
Pneumatic connection		M5 x 0.8	1/8"		1/4"		3/8"
Cushioning	DGC-...-PPV	Adjustable at both ends					
	DGC-...-YSR...	Self-adjusting at both ends					
Cushioning length with cushioning PPV		16.5	15.5	17.5	29.5	29.8	31.1
Max. speed [m/s]		3					
Position sensing		Via proximity switch					
Type of mounting		Profile mounting, Foot mounting, Direct mounting					
Mounting position		Any					
Operating pressure [MPa]		0.2 ~ 0.8				0.15 ~ 0.8	
Operating medium		Compressed air to ISO 8573-1:2010 [7:-:-]					
Note on the operating/pilot medium		Lubricated operation possible (in which case lubricated operation will always be required)					
Ambient temperature1) [°C]		-10 ~ +60					
Corrosion resistance class		2 - Moderate corrosion stress					
Theoretical force at 0.6 MPa (6 bar, 87 psi)		153	295	483	754	1178	1870

Dimensions_DGC-GF Series

Ø18 to 40

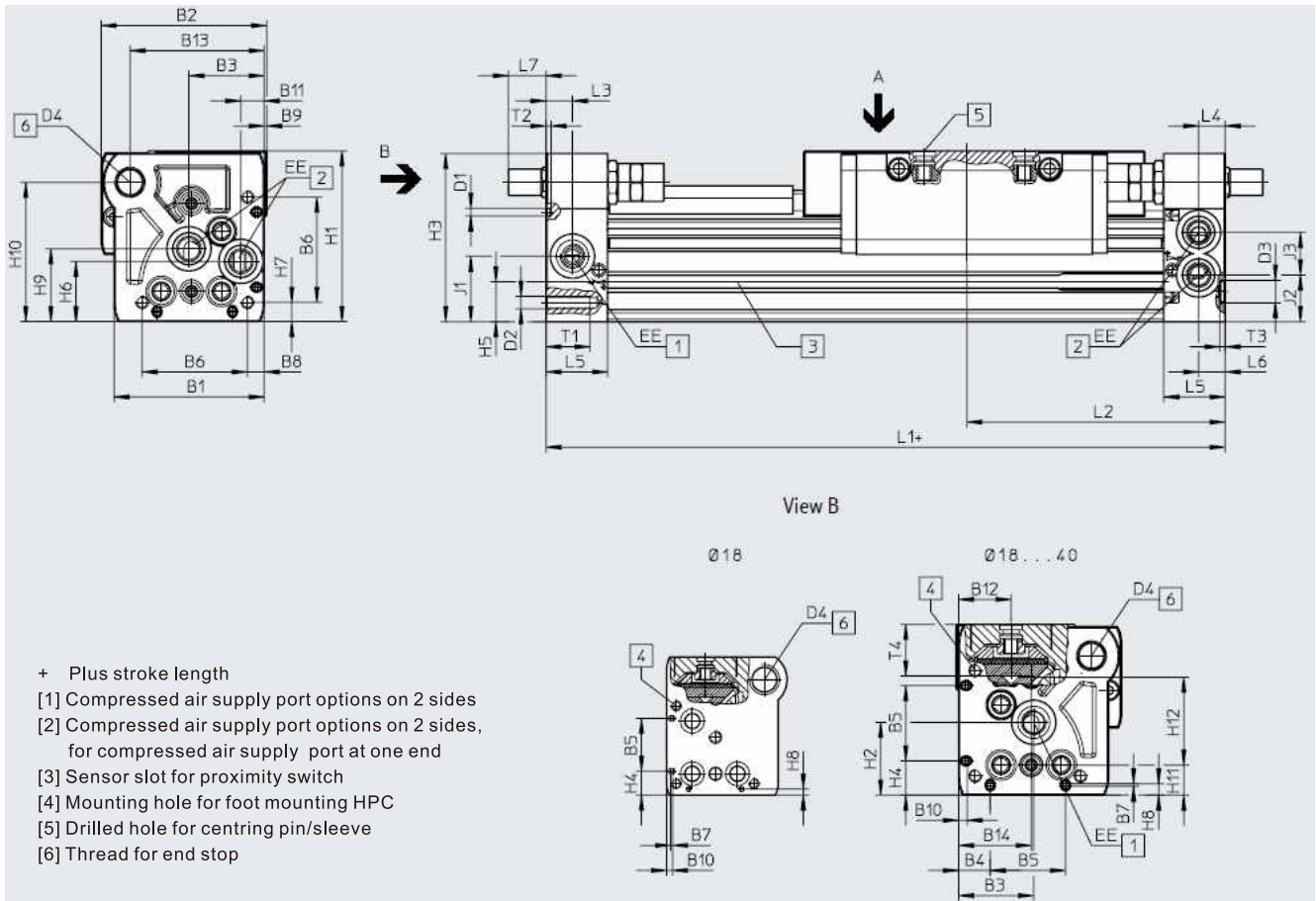

Note

The linear drive is actuated on the right only or at both ends as standard.

The linear drive can be actuated on the left or at both ends by specifying the order code DL in the modular product system.

Mechanically Jointed Rodless Cylinder DGC-GF Series

With Plain-Bearing Guide

Bore size	B1	B2	B3	B4	B5 ±0.05	B6	B7	B8	B9	B10	B11	B12	B13	B14	D1 ±0.05	D2	D3 H7	D4	EE	H1
18	44.5	49.9	19.5	8.8	21	31	0.8	3.8	1	2.4	5.5	15.5	39	19.5	2	M4	5	M12X1	M5	56.3
25	59.8	66	30	12.65	30	42	1	6.65	1	3.5	9.3	21	53.5	30	3	M5	9	M12X1	G1/8	68
32	73	79	38.5	5.7	63.1	57.5	-	8.5	1.5	14	14.9	18	66.5	38.5	3	M6	9	M14X1	G1/8	78.5
40	91	98.5	45	17.2	55	65	-	12.2	2	8	16.5	24.8	80.5	45	4	M6	9	M16X1	G1/4	99.5

Bore size	H2	H3	H4	H5	H6	H7	H8	H9	H10	H11 ±0.15	H12 ±0.05	J1	J2	J3	L1	L2	L3	L4	L5	L6
18	23.1	55	9.6	13.4	20	4.6	2.4	25.2	46	8.5	30	20	16.5	15	150	74.5	5.7	5.8	15	5.5
25	29	67	13.65	15.8	24	7.65	3.5	29	55.5	12	35	26.1	18.6	17	200	100	10.5	10.6	24.5	10.6
32	30	77	5.7	17	27.7	8.5	14	35.2	63.8	11.45	50	30	22	18.5	250	124.8	14.5	14.5	30.5	14.5
40	41.5	97.5	17.2	25	36.5	12.2	8	44	81.5	15	60	35	26	26	300	150	14.6	14.6	33.5	14.6

Bore size	L7			T1	T2	T3	T4	Stroke tolerance
	PPV	YSR	YSRW					
18	0	15.9	19.4	9	2	3.1	17.1	0~2.5
25	0	12.5	15	17.5	2	2.1	20.5	
32	0	8.5	15.5	15	2	2.1	21.3	
40	0	12.8	21	20	3	2.1	30.7	

Length tolerance For stroke [mm]									
Stroke	≤1000	≤2000	≤3000	≤4000	≤5000	≤6000	≤7000	≤8000	≤9000
L1	+0.90	+1.10	+1.40	+1.50	+1.60	+1.70	+2.20	+2.30	+2.40

Note: This product conforms to ISO 1179-1 and ISO 228-1.

Φ50/63

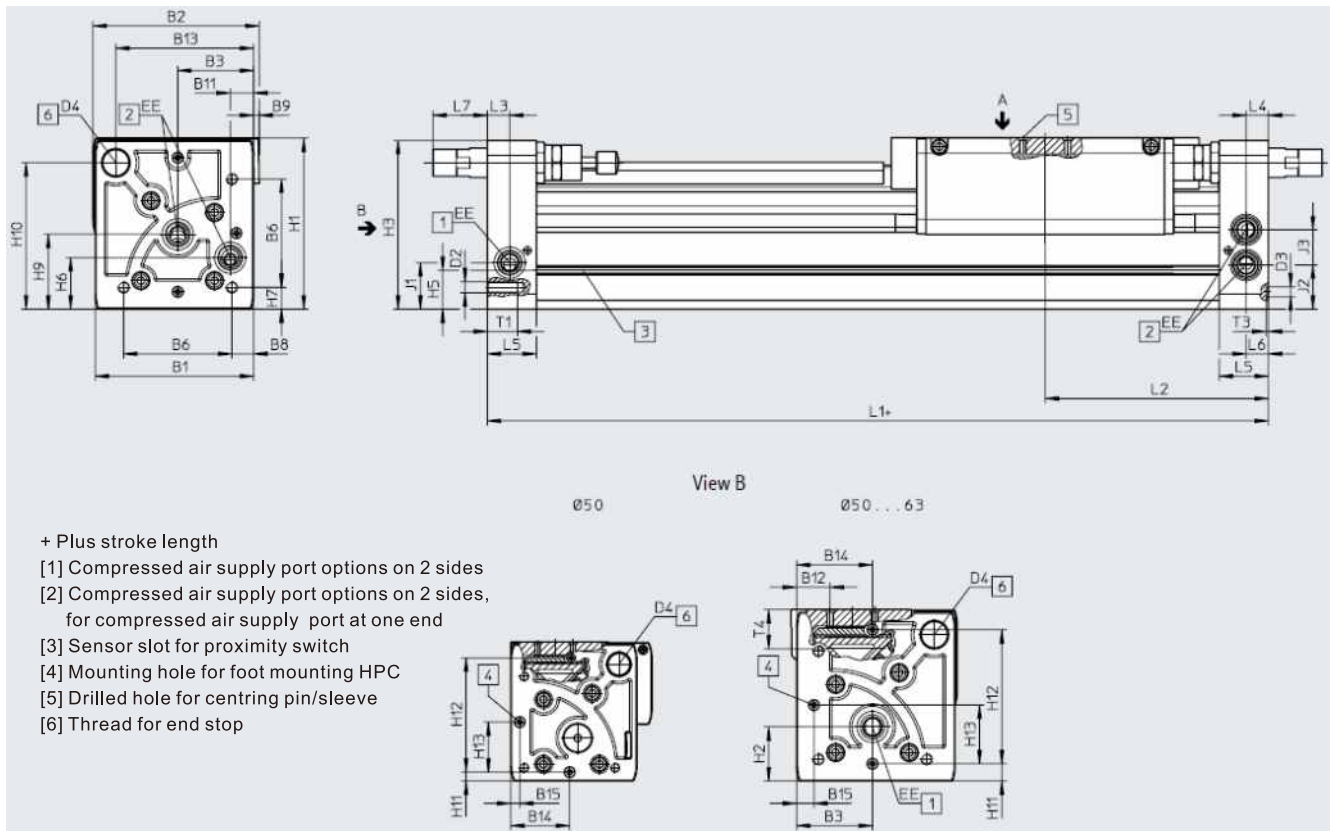

Note

The linear drive is actuated on the right only or at both ends as standard.

The linear drive can be actuated on the left or at both ends by specifying the order code DL in the modular product system.

Mechanically Jointed Rodless Cylinder DGC-GF Series

With Plain-Bearing Guide

Bore size	B1	B2	B3	B6	B8	B9	B11	B12	B13	B14 ±0.05	B15	D2	D3 H7	D4	EE	H1	H2	H3	H5	H6	H7	H9
50	113	126.5	60	81.6	12	-	21	24	97	52.8	8	M8	9	M22X1.5	G1/4	124.5	38.5	122.5	29.3	36	12	53
63	142	149	68	97	19.5	5	21	30	123.5	68	15.5	M10	9	M26X1.5	G3/8	153.5	48.5	151	34.8	46	19.5	67

Bore size	H10	H11 ±0.2	H12 ±0.05	H13	J1	J2	J3	L1	L2	L3	L4	L5	L6	L7			T1	T3	T4	Stroke tolerance
														PPV	YSR	YSRW				
50	104.5	8	100	52.8	30.5	30.5	28	350	175	17	17	41	17	0	31	36.3	24	2.1	30.4	0~2.5
63	131	15.5	120	68	41.5	39.5	31.5	400	200	20	20	44	20	0	38.3	48.3	27.5	2.1	36.2	

Length tolerance For stroke [mm]					
Stroke	≤1000	≤2000	≤3000	≤4000	≤5000
L1	+0.90	+1.10	+1.40	+1.50	+1.60

Note: This product conforms to ISO 1179-1 and ISO 228-1.

Profile barrel

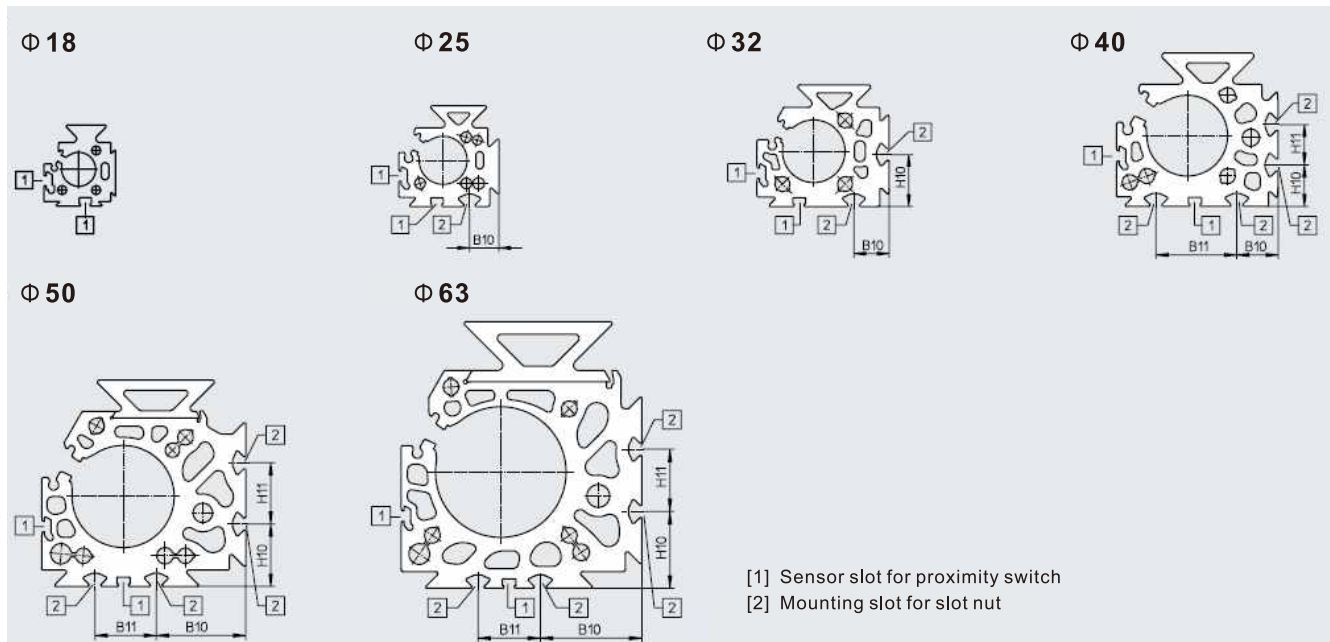

Bore size	B10	B11	H10	H11
25	15.23	-	-	-
32	18	-	26.5	-
40	20.5	40	20.5	20
50	43.8	30	30.5	30
63	49	30	37	30

With Recirculating Ball Bearing Guide

Linear drives DGC-KF, with recirculating ball bearing guide: General technical data

Bore size(mm)		8	12	18	25	32	40	50	63	
Design		Rodless actuator								
Driver principle		Slotted cylinder, mechanically coupled								
Guide		External recirculating ball bearing guide								
Operating mode		Double-acting								
Stroke (mm)		1 ... 1300	1 ... 1900	1 ... 3000	1 ... 8500			1 ... 5000		
Pneumatic connection		M5 x 0.8			1/8"		1/4"		3/8"	
Cushioning	DGC-...-P	Non-adjustable at both ends			-					
	DGC-...-PPV	-			Adjustable at both ends					
	DGC-...-YSR...	Self-adjusting at both ends			-					
Cushioning length with cushioning PPV		-			16.5	15.5	17.5	29.5	29.8	31.1
Max. speed [m/s]		1	1.2	3						
Repetition accuracy [mm]		0.02 (with shock absorber YSR/YSRW)								
Position sensing		Via proximity switch								
Type of mounting		Profile mounting, Foot mounting, Direct mounting								
Mounting position		Any								
Operating pressure [MPa]		0.25 ~ 0.8			0.2 ~ 0.8			0.15 ~ 0.8		
Operating medium		Compressed air to ISO 8573-1:2010 [7:-:-]								
Note on the operating/pilot medium		Lubricated operation possible (in which case lubricated operation will always be required)								
Ambient temperature1) [°C]		-10 ~ +60								
Corrosion resistance class CRC		1 - Low corrosion stress								
Theoretical force at 0.6 MPa (6 bar, 87 psi)		30	68	153	295	483	754	1178	1870	

Dimensions_DGC-KF, Series

Φ 8 and 12

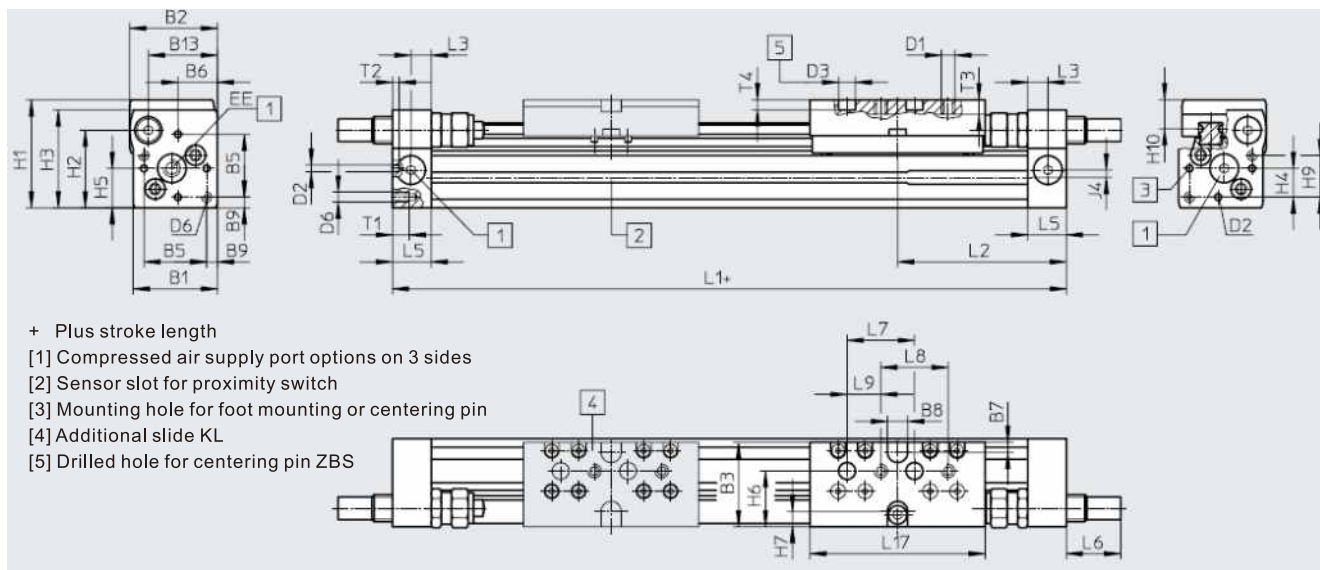

Bore size	B1	B2	B3	B5	B6	B7	B8 ±0.05	B9 ±0.1	B13	D1	D2 H8	D3 H7	D6	EE	H1	H2	H3	H4	H5	H6	H7	H9
8	25	26	25	18.6	11.7	3	6	3.2	20.5	M4	2	5	M3	M5	32	23	29	8.5	11.7	16.5	4.5	12.3
12	30.2	31	31	20.6	13.5	3	8	4.8	25	M4	2	5	M4	M5	37.5	28.5	34.5	8.7	13.5	20.5	5	14.7

Bore size	H10	J4	L1	L2	L3	L5	L6			L7 ±0.03	L8 ±0.1	L9 ±0.1	L17	T1	T2	T3	T4 ±0.2	Stroke tolerance
							P	YSR	YSRW									
8	8.7	2.2	100	50.1	6	11.4	0	16	16.2	20	20	10	52	5	2	4.3	3	0~1.7
12	9.8	3	125	62.4	8	15.9	0	11.3	12.3	20	20	10	65	6	2	5	3	

Length tolerance For stroke [mm]		
Stroke	≤1000	≤2000
L1	+0.90	+1.10

Profile barrel

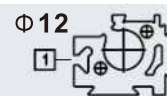

[1] Sensor slot for proximity switch

Mechanically Jointed Rodless Cylinder DGC-KF Series

With Recirculating Ball Bearing Guide

Φ18 to 40

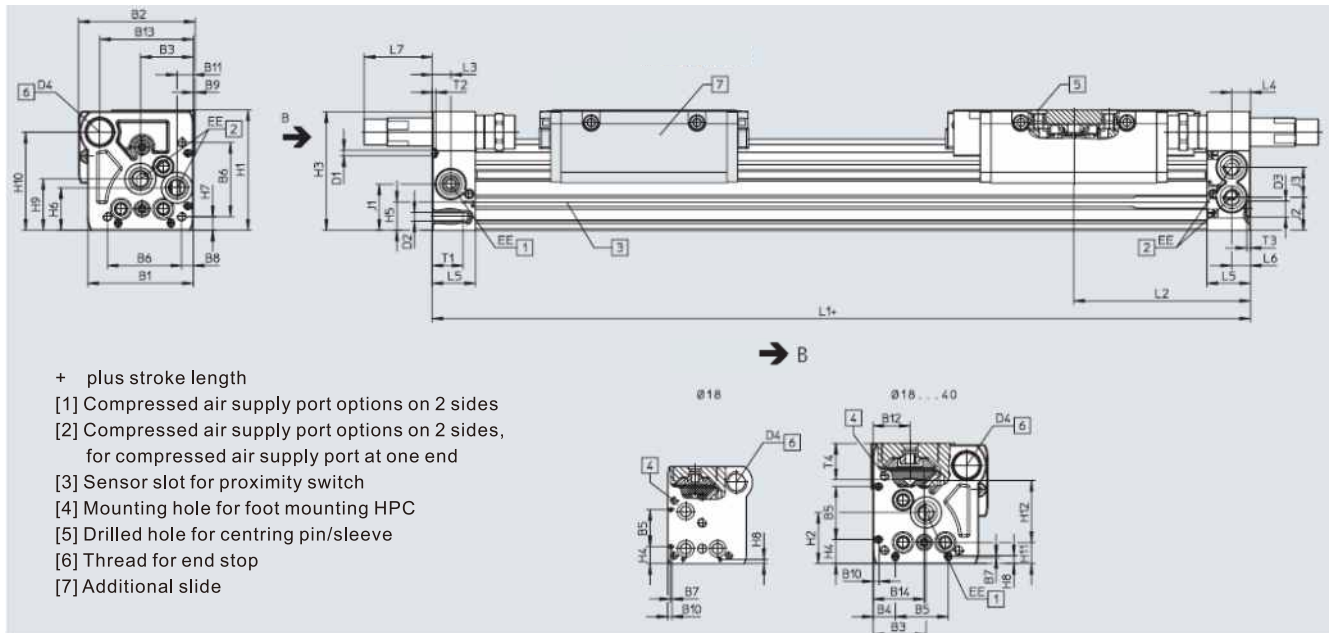

Note

The linear drive is actuated on the right only or at both ends as standard.

The linear drive can be actuated on the left or at both ends by specifying the order code DL in the modular product system.

Bore size	B1	B2	B3 ±0.05	B4 ±0.1	B5 ±0.05	B6	B7	B8 ±0.1	B9	B10	B11	B12	B13	B14	D1 ±0.05	D2	D3 H7	D4	EE	H1
18	44.5	49.9	19.5	8.8	21	31	0.8	3.8	1	2.4	5.5	15.5	39	19.5	2	M4	5	M12X1	M5	56.3
25	59.8	66	29	12.65	30	42	1	6.65	1	3.5	9.3	21	53	29	3	M5	9	M16X1	G1/8	68
32	73	79	38.5	5.7	63.1	57.5	-	8.5	1.5	14	14.9	18	65	38.5	3	M6	9	M16X1	G1/8	78.5
40	91	98.5	45	17.2	55	65	-	12.2	2	8	16.5	24.8	80.5	45	4	M6	9	M22X1.5	G1/4	99.5

Bore size	H2	H3	H4 ±0.2	H5	H6	H7	H8	H9	H10	H11 ±0.15	H12 ±0.05	J1	J2	J3	L1			L2		
															KF	KF-GP	1H-PN	KF	KF-GP	1H-PN
18	23.1	55	9.6	13.4	20	4.6	2.4	25.2	46	8.5	30	20	16.5	11	150	157	-	74.5	78	-
25	29	67	13.65	15.8	24	7.65	3.5	29	55.5	12	35	26.1	18.6	17	200	205	271	100	102.5	100
32	30	77	5.7	17	27.7	8.5	14	35.2	63.8	11.45	50	30	22	18.5	250	250	320.5	124.8	124.8	124.8
40	41.5	97.5	17.2	25	36.5	12.2	8	44	81.5	15	60	35	26	26	300	312	458	150	156	150

Bore size	L3	L4	L5	L6	L7			T1	T2	T3 +0.2	T4	Stroke tolerance
					PPV	YSR	YSRW					
18	5.7	5.8	15	5.5	0	29.9	32.4	9	2	3.1	17.1	
25	10.5	10.6	24.5	10.5	0	35.6	38.6	17.5	2	2.1	20.5	
32	14.5	14.5	30.5	14.5	0	19.5	28	15	2	2.1	21.3	
40	14.6	14.6	33.5	14.6	0	38.5	43.5	20	3	2.1	30.7	

Length tolerance For stroke [mm]									
Stroke	≤1000	≤2000	≤3000	≤4000	≤5000	≤6000	≤7000	≤8000	≤9000
L1	+0.90	+1.10	+1.40	+1.50	+1.60	+1.70	+2.20	+2.30	+2.40

Note: This product conforms to ISO 1179-1 and ISO 228-1.

Mechanically Jointed Rodless Cylinder DGC-KF Series

With Recirculating Ball Bearing Guide

Φ50 and 63

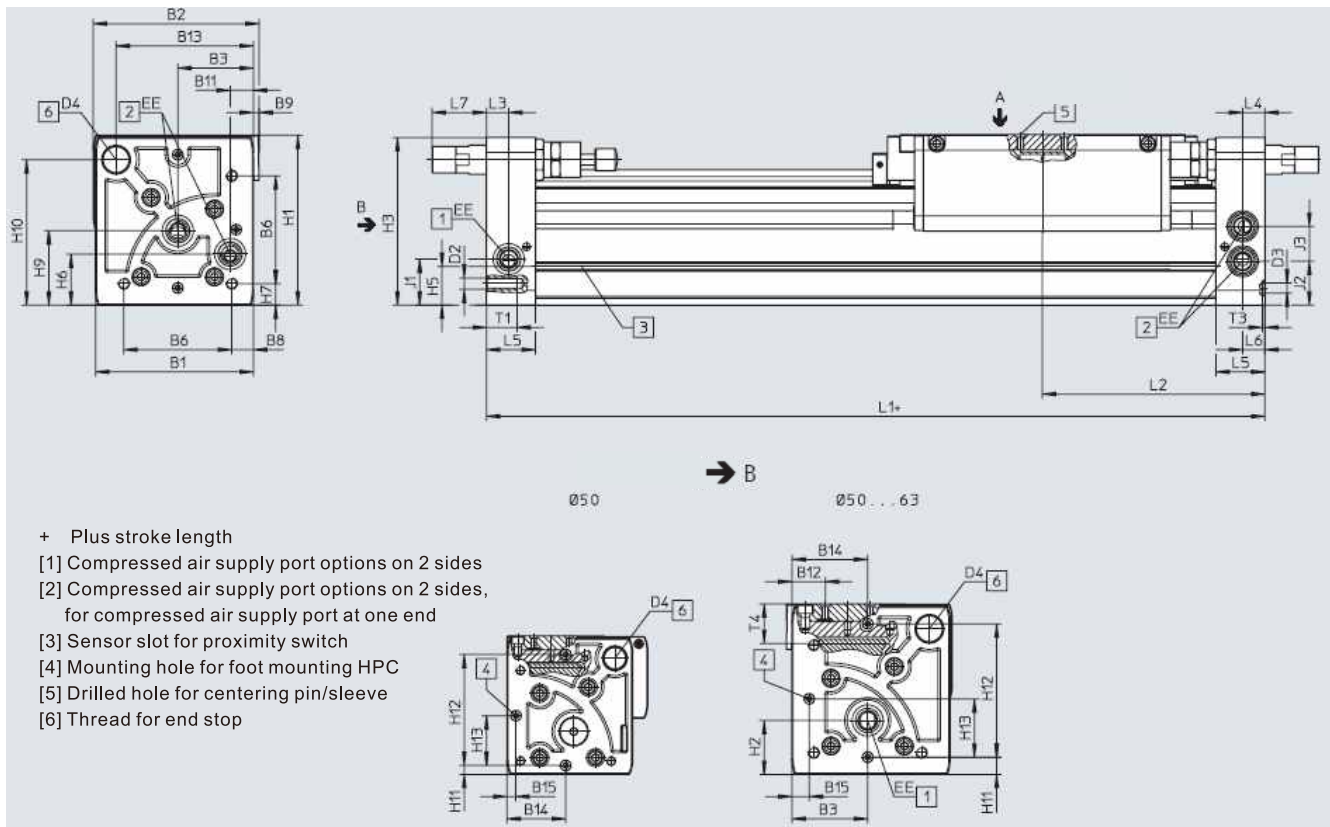

Note

The linear drive is actuated on the right only or at both ends as standard.

The linear drive can be actuated on the left or at both ends by specifying the order code DL in the modular product system.

Bore size	B1	B2	B3 ±0.05	B6	B8 ±0.1	B9	B11	B12	B13	B14	B15	D2	D3 H7	D4	EE	H1	H2	H3	H5	H6	H7	H9
50	113	126.5	52.8	81.6	12	-	21	24	97	60	8	M8	9	M22X1.5	G1/4	124.5	38.5	122.5	29.3	36	12	53
63	142	149	68	97	19.5	5	21	30	123.5	68	15.5	M10	9	M26X1.5	G3/8	153.5	48.5	151	34.8	46	19.5	67

Bore size	H10	H11 ±0.2	H12 ±0.05	H13	J1	J2	J3	L1		L2	L3	L4	L5	L6	L7			T1	T3	T4	Stroke tolerance
								KF	1H-PN						PPV	YSR	YSRW				
50	104.5	8	100	52.8	30.5	30.5	28	350	555.8	175	17	17	41	17	0	31	36.3	24	2.1	28.75	0~2.5
63	131	15.5	120	68	41.5	39.5	31.5	400	-	200	20	20	44	20	0	38.3	48.3	27.5	2.1	36.1	

Length tolerance For stroke [mm]									
Stroke	≤1000	≤2000	≤3000	≤4000	≤5000	≤6000	≤7000	≤8000	≤9000
L1	+0.90	+1.10	+1.40	+1.50	+1.60	+1.70	+2.20	+2.30	+2.40

Note: This product conforms to ISO 1179-1 and ISO 228-1.

Mechanically Jointed Rodless Cylinder DGC-KF Series

With Recirculating Ball Bearing Guide

Profile barrel

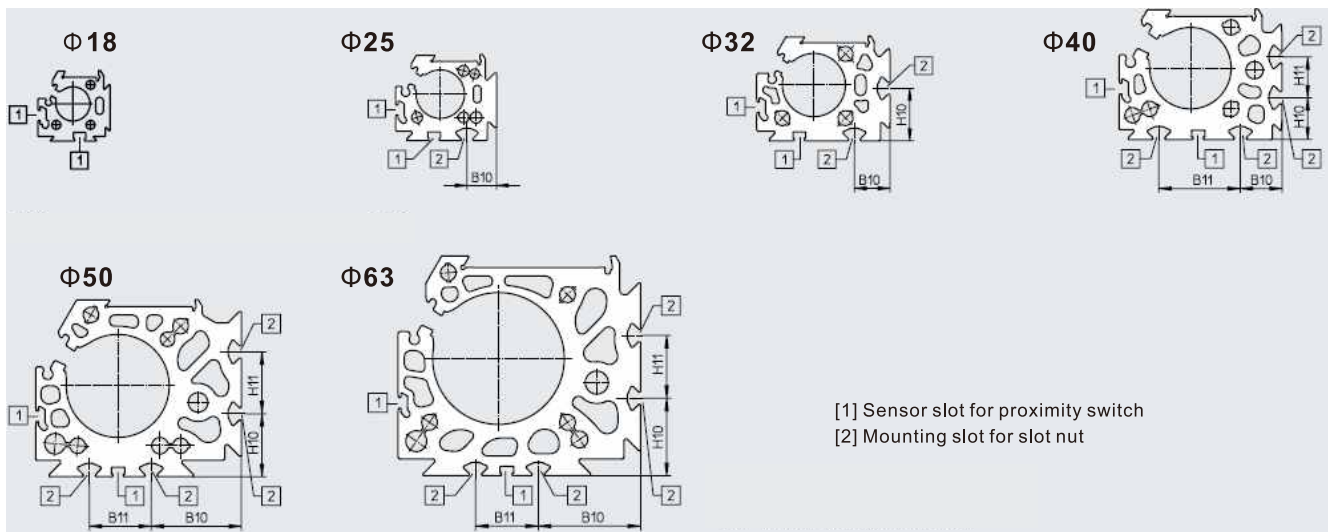

Bore size	B10	B11	H10	H11
25	15.23	-	-	-
32	18	-	26.5	-
40	20.5	40	20.5	20
50	43.8	30	30.5	30
63	49	30	37	30

Mechanically Jointed Rodless Cylinder

MY1B Series/Basic Type



Specifications

Bore size(mm)		10	16	20	25	32	40	50	63	80	100
Fluid		Air									
Acting type		Double acting									
Operating pressure[MPa]		0.2~0.8	0.15~0.8	0.1~0.8							
Proof pressure[MPa]		1.2									
Temperature °C		-5~60									
Cushion type		Rubber bumper			Air cushion						
Lubrication		Non-lube									
Stroke tolerance		1000 or less ^{+1.8} ₀			2700 or less ^{+1.8} ₀						
		1001 to 3000 ^{+2.8} ₀			2701 to 5000 ^{+2.8} ₀						
Piping port size	Front/Side port	M5 x 0.8				1/8"	1/4"	3/8"	1/2"		
	Bottom port	-	Φ4	Φ6			Φ8	Φ10	Φ18		

Stroke

Bore size	Standard Stroke	Longer Stroke	Max.std stroke
10	100,200,300,400	Over Standard Stroke 2001~3000mm(1mm step)	3000
16			
20			
25			
32			
40	500,600,700,800	Over Standard Stroke 2001~5000mm(1mm step)	5000
50	900,1000,1200,1400		
63	1600,1800,2000		
80			
100			

Symbol

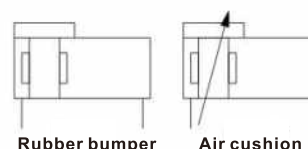

Ordering example

- 1) Bore size: 25, Stroke: 500, Basic type
Correct Model: MY1B25-500Z
- 2) Bore size: 32, Stroke: 200, With sensor switch
With stroke adjust bolt
Correct model: MY1B32-500AZ
D-M9BL
BMV3-016
One cylinder
Two sensor switch
Two sensor switch mounting code

Ordering Code

Φ10, Φ16, Φ20, Φ50, 63, Φ80, Φ100
 Φ25, Φ32, Φ40

MY1B 20 □ □ - 300 □ □ M9BW □ □
 MY1B 20 □ □ - 300 Z - □ □ M9BW □ □

Bore size Stroke Adjustable stroke Number of sensor switch
 Tube type
 Blank: Standard type
 G: Centralized Piping Type
 Sensor switch
 Blank: No sensor switch
 Thread type
 Blank: M Thread
 Rc
 TN: NPT
 TF: G
 Made to Order
 -XB22: With RJ soft type Shock Absorber
 -XC67: Dust sealing strip NBR rubber lining type
 -X168: Threaded bushing type
 -X1810: Magnetic rings for Φ10 contactless magnetic switches

Torque and Load

Load (kg)

m_1

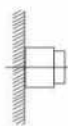
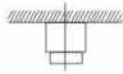
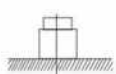

Torque (N.m)

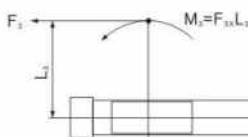
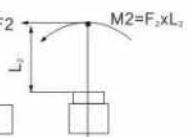
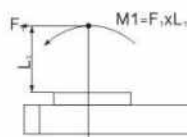

Type	Bore size (mm)	Maximum allowable torque(N.m)			Maximum load weight(kg)		
		M1	M2	M3	m1	m2	m3
MYB1	10	0.8	0.1	0.3	5.0	1.0	0.5
	16	2.5	0.3	0.8	15	3.0	1.7
	20	5.0	0.6	1.5	21	4.2	3.0
	25	10	1.2	3.0	29	5.8	5.4
	32	20	2.4	6.0	40	8.0	8.8
	40	40	4.8	12	53	10.6	14
	50	78	9.3	23	70	14	20
	63	160	19	48	83	16.6	29
	80	315	37	95	120	24	42
	100	315	73	184	150	30	60

Mechanically Jointed Rodless Cylinder

MY1B Series/Basic Type

Dimensions (mm)

MY1B10G—Stroke

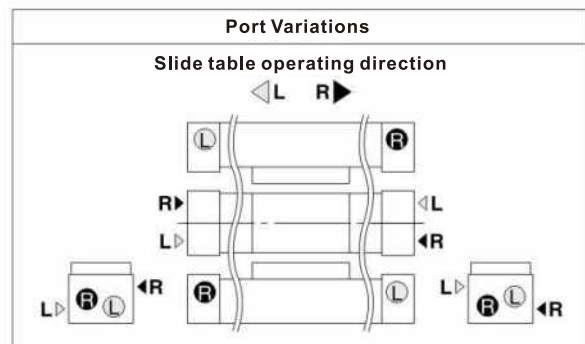
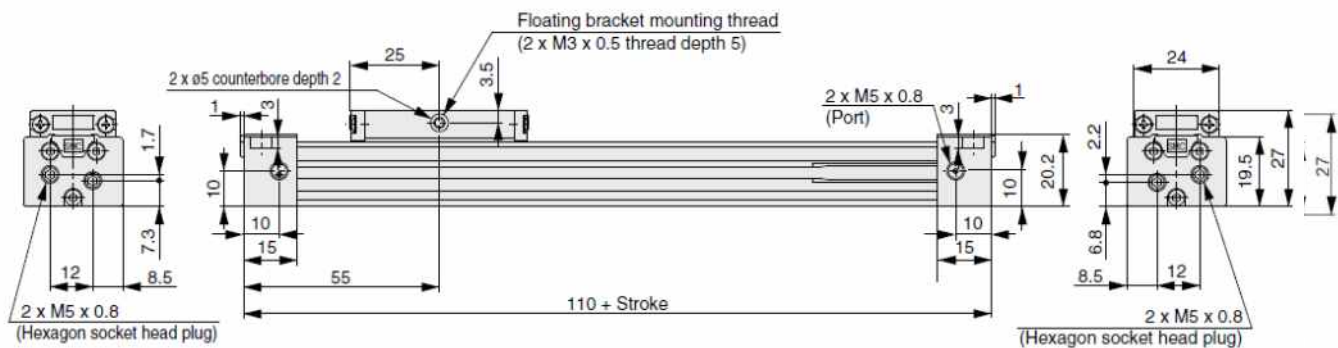
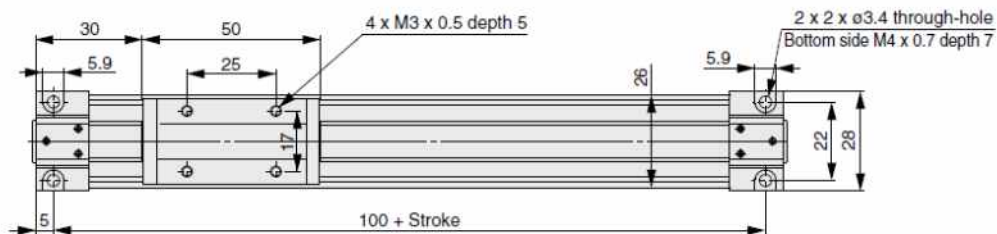
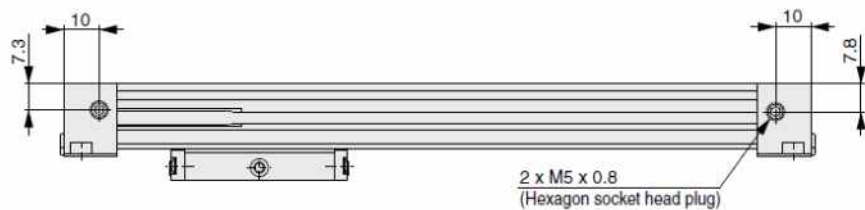

MY1B Series/Basic Type

MY1B16□/20□-Stroke

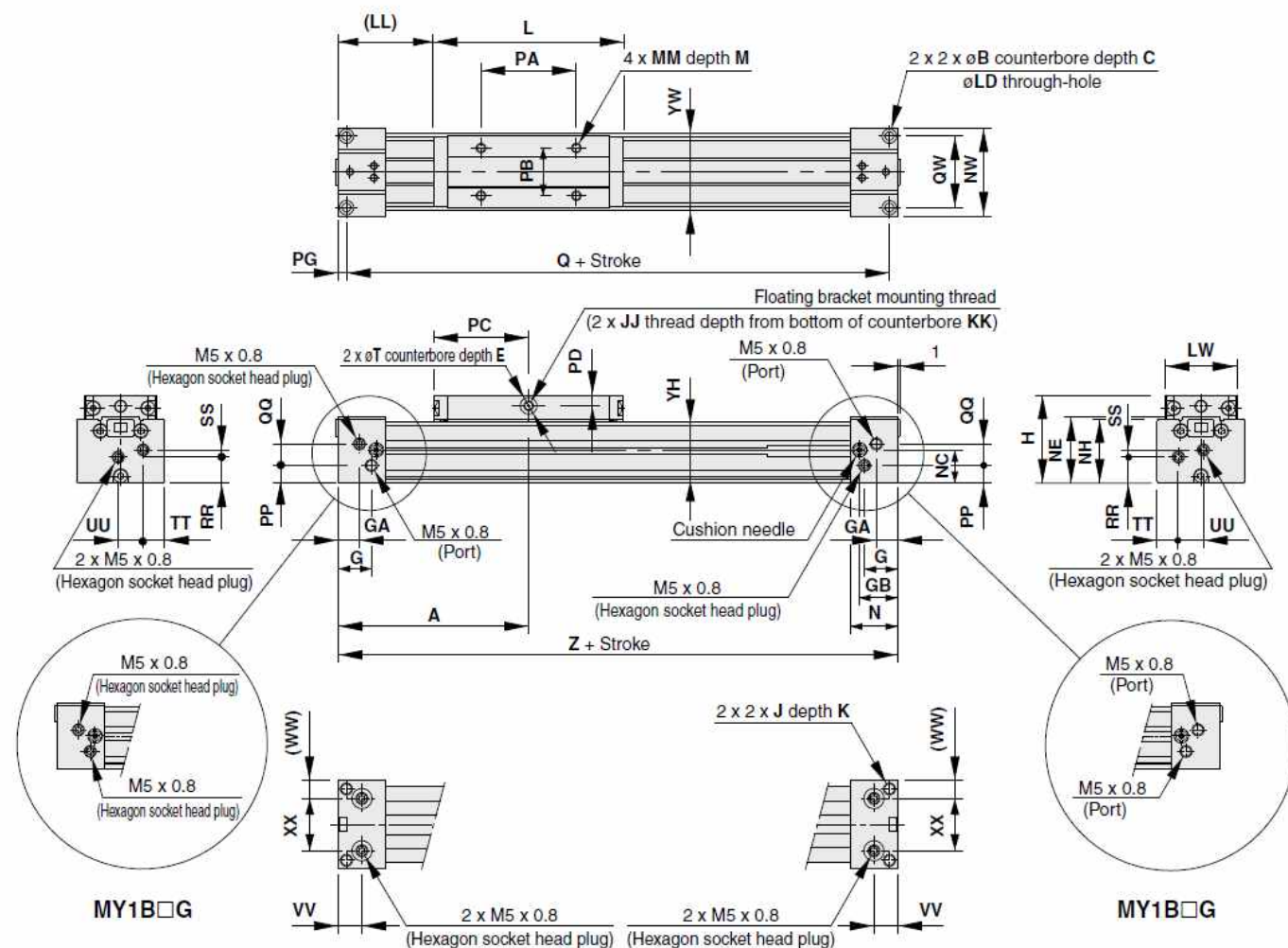

Model	A	B	C	E	G	GA	GB	H	J	JJ	K	KK	L	LD	LL	LW	M	MM	N	NC	NE
MY1B16□	80	6	3.5	2	14	9	16	37	M5X0.8	M4X0.7	10	6.5	80	3.5	40	30	6	M4X0.7	20	14	27.8
MY1B20□	100	7.5	4.5	2	12.5	12.5	20.5	46	M6X1	M4X0.7	12	10	100	4.5	50	37	8	M5X0.8	25	17.5	34

Model	NH	NW	PA	PB	PC	PD	PG	PP	Q	QQ	QW	RR	SS	T	TT	UU	VV	WW	XX	YH	YW	Z
MY1B16□	27	37	40	20	40	4.5	3.5	7.5	153	9	30	11	3	7	9	10.5	10	7.5	22	26	32	160
MY1B20□	33.5	45	50	25	50	5	4.5	11.5	191	11	36	14.5	5	8	10.5	12	12.5	10.5	24	32.5	40	200

Centralized Piping on the Bottom

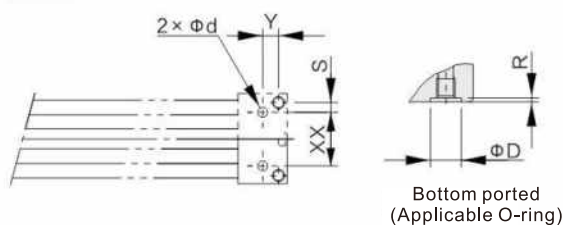
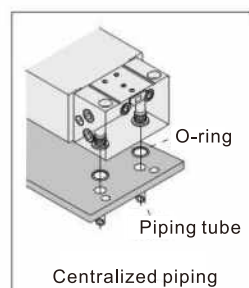

Model	WX	Y	S	d	D	R	Applicable O-ring
MY1B16□	22	6.5	4	4	8.4	1.1	C6
MY1B20□	24	8	6	4	8.4	1.1	

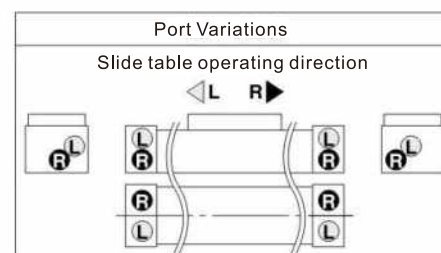

MY1B Series/Basic Type

Technical drawing of the HY1B□G hydraulic cylinder, showing a side view and three end views (View A, View B, and View C). The side view includes dimensions for overall length (L), stroke (Q), cushion needle (Cushion needle), and various mounting and port details. The end views show the hexagonal socket head taper plug (P) and the port (G) details. The drawing is labeled with various dimensions and specifications, including "2 x 2 x J depth K" and "2 x 2 x J depth K".

Model	A	B	C	E	G	GB	H	J	JJ	K	KK	L	LD	LL	LW	M	MM	N	NC	NE	NF	NH	NW
MY1B25	110	9	5.5	2	16	24.5	54	M6X1	M5X0.8	9.5	9	110	5.6	55	42	9	M5X0.8	30	18	40.2	40.5	39	53
MY1B32	140	11	6.6	2	19	28.5	68	M8X1.25	M5X0.8	16	10	140	6.8	70	52	12	M5X1	37	22	50.2	50	49	64
MY1B40	170	14	8.5	2	23	35	84	M10X1.5	M6X1	15	13	170	8.6	85	64	12	M6X1	45	26.5	62.7	62	61.5	75

Model	P	PA	PB	PC	PD	PP	PG	Q	QW	RR	T	TT	VV	WW	XXX	YH	YW	Z	ZZ
MY1B25□	1/8	60	30	55	6	12	7	206	42	15	10	14.5	23.3	11	15.5	38.5	46	220	RC1/16
MY1B32□	1/8	80	35	70	10	16	8	264	51	16	10	16	28.5	12	20	48	55	280	RC1/16
MY1B40□	1/4	100	40	85	12	18.5	9	322	59	23.5	14	20	35	14	23.5	60.5	67	340	RC1/8

Model	QQ	SS	UU	XX
MY1B25□	16	6	18	26.5
MY1B32□	16	11	32	40
MY1B40□	24	12	35	47

O-ring

Piping tube

Centralized piping

Model	WXX	Y	S	d	D	R	Applicable O-ring
MY1B25	15.5	16.2	5.5	6	11.4	1.1	C9
MY1B32	20	20.4	5.5	6	11.4	1.1	
MY1B40	23.5	25.9	6	8	13.5	1.1	C11.2

Model	WX	SS
MY1B25	26.5	10
MY1B32	40	5.5
MY1B40	47	6

Bottom ported (ZZ)
(Applicable O-ring)

Port Variations

Standard piping

Slide table operating direction
◀ L R ▶

Centralized piping

(MY1B□G-□Z)

Slide table operating direction
◀ L R ▶

MY1B Series/Basic Type

MY1B50□/63□-Stroke

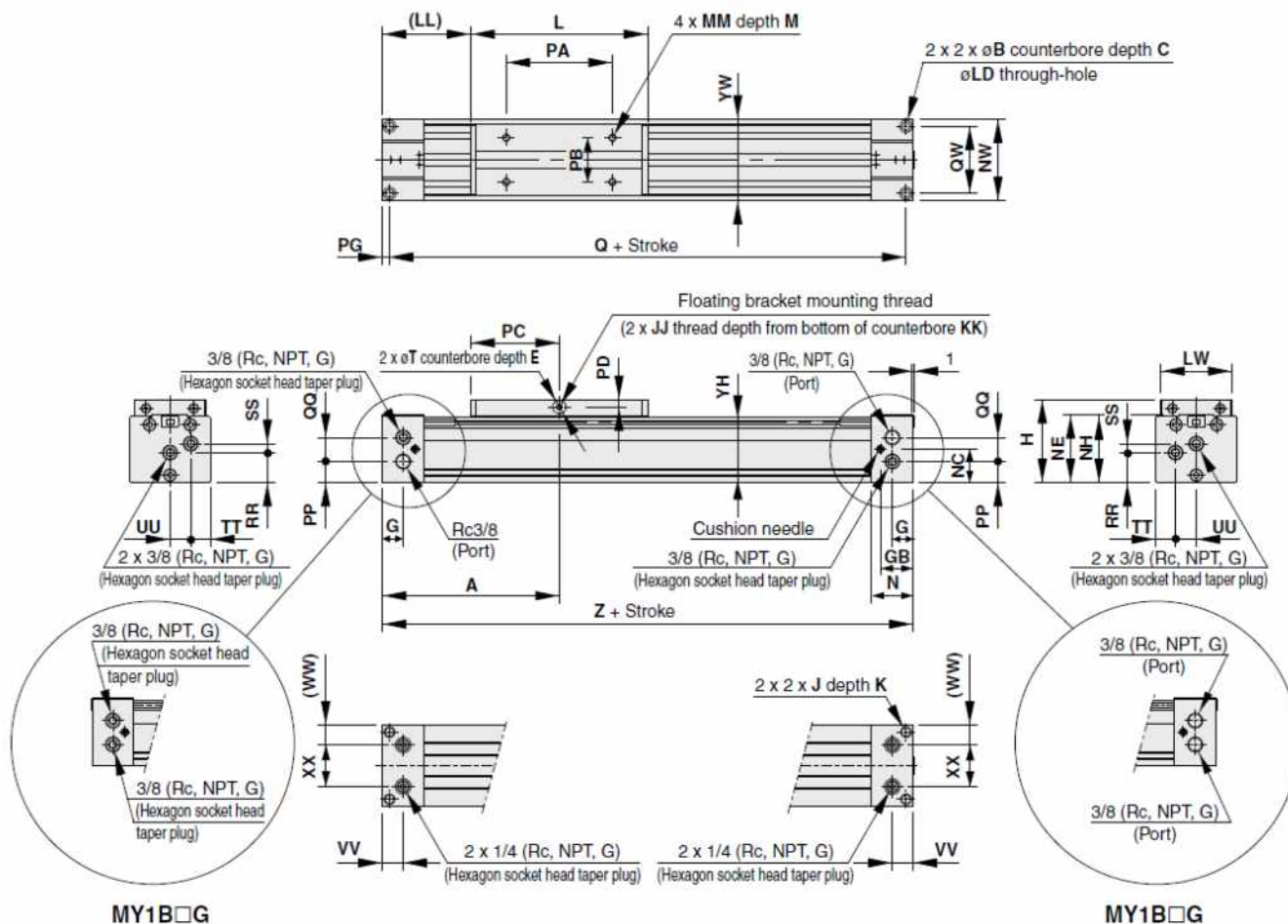

Model	A	B	C	E	G	GB	H	J	JJ	K	KK	L	LD	LL	LW	M	MM	N	NC	NE
MY1B50□	200	14	8.5	3	23.5	37	94	M12X1.75	M6X1	25	17	200	9	100	80	14	M8X1.25	47	38	76.5
MY1B63□	230	17	10.5	3	25	39	116	M14X2	M8X1.25	28	24	230	11	115	96	16	M8X1.25	50	51	100

Model	NH	NW	PA	PB	PC	PD	PG	PP	Q	QQ	QW	RR	SS	T	TT	UU	VV	WW	XX	YH	YW	Z
MY1B50□	75	92	120	50	100	8.5	8	24	384	27	76	34	10	15	22.5	23.5	23.5	22.5	47	74	92	400
MY1B63□	95	112	140	60	115	9.5	10	37.5	440	29.5	92	45.5	13.5	16	27	29	29	28	56	94	112	460

Centralized Piping on the Bottom

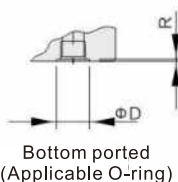
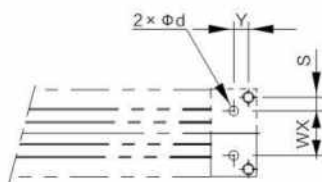
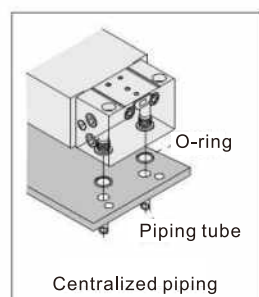

Model	WX	Y	S	d	D	R	Applicable O-ring
MY1B50□	47	15.5	14.5	10	17.5	1.1	C15
MY1B63□	56	15	18	10	17.5	1.1	

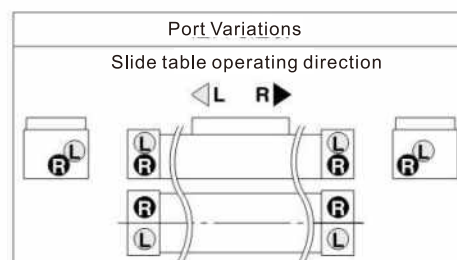

Mechanically Jointed Rodless Cylinder

MY1B Series/Basic Type

Stroke Adjustment Units

With adjustment bolt

MY1B Bore size □ - Stroke A(Z)

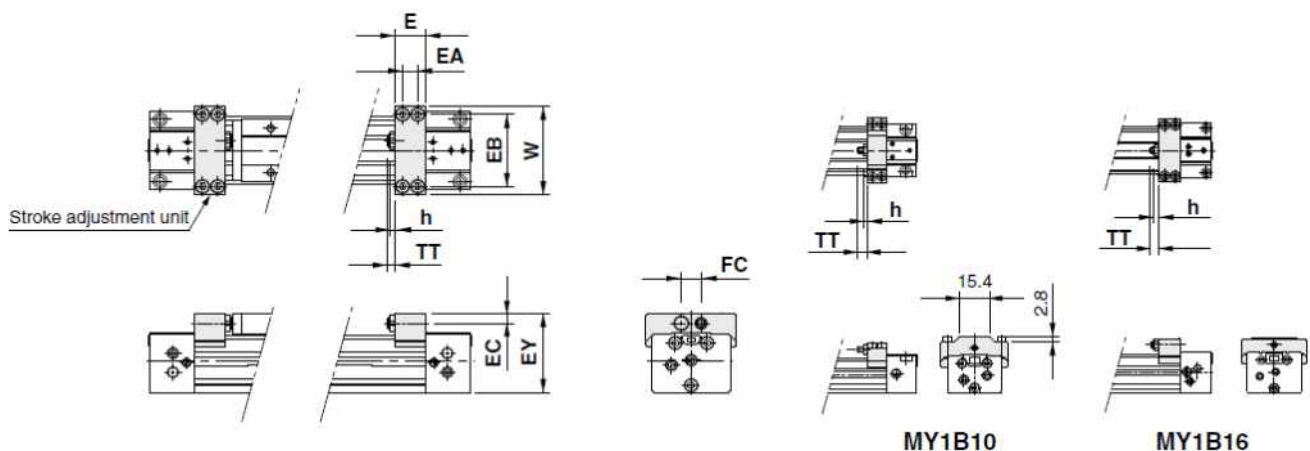

Model	E	EA	EB	EC	EY	FC	h	TT	W
MY1B10	10	5	28	3.2	26.3	-	1.8	5(MAX10)	35
MY1B16	14.6	7	34.4	4.2	36.5	-	2.4	5.4(MAX11)	43
MY1B20	19	9	43	5.8	45.6	13	3.2	6(MAX12)	53
MY1B25	20	10	49	6.5	53.5	13	3.5	5(MAX16.5)	60
MY1B32	25	12	61	8.5	67	17	4.5	8(MAX20)	74
MY1B40	31	15	76	9.5	81.5	17	4.5	9(MAX25)	94

With low load shock absorber + Adjustment bolt

MY1B Bore size □ - Stroke L(Z)

Φ16

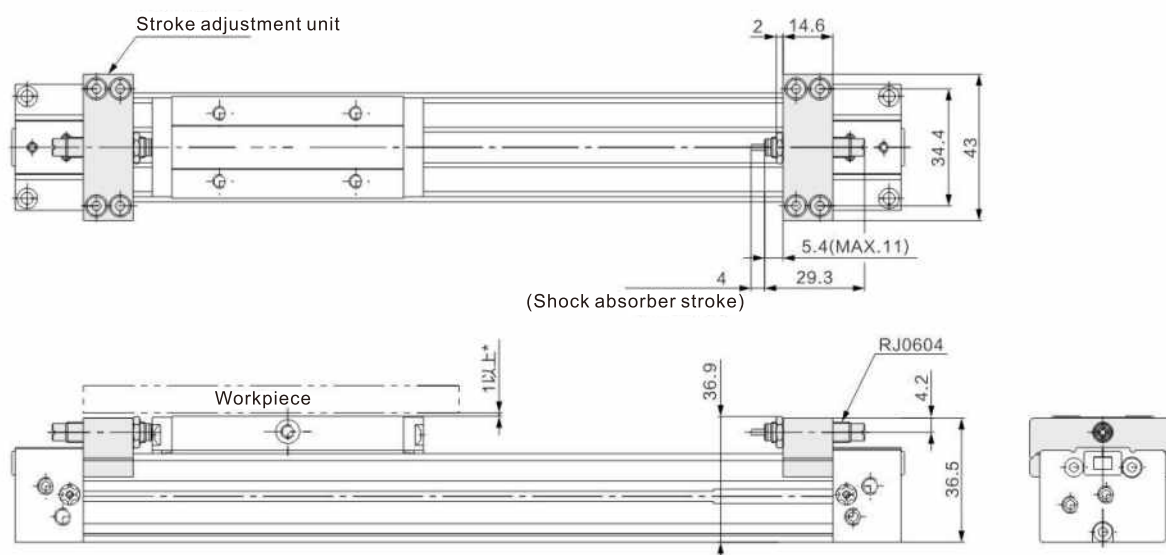

*1 The clearance between the stroke adjustment unit height dimension (36.9 mm) and the slide table top height (37 mm) is very small, so there is a possibility of interference. For this reason, when mounting a workpiece that exceeds the overall length of the slide table, secure a clearance of 1 mm or more on the workpiece side.

Mechanically Jointed Rodless Cylinder

MY1B Series/Basic Type

With low load shock absorber + Adjustment bolt

MY1B Bore size ☐ - Stroke L(Z)

ø20

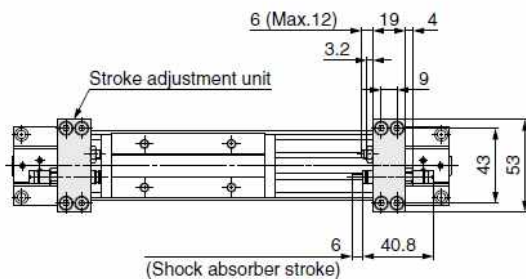

ø25 to ø40

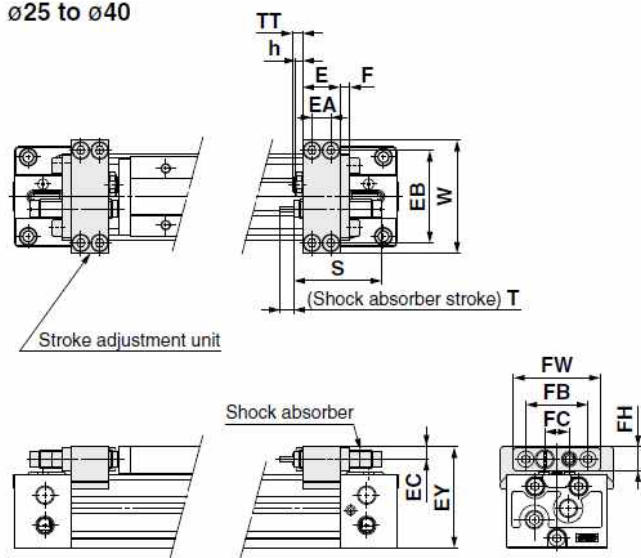

Model	E	EA	EB	EC	EY	F	FB	FC	FH	FW	h	S	T	TT	W	Shock absorber model
MY1B25	20	10	49	6.5	53.5	6	33	13	12	46	3.5	46.7	7	5(MAX16.5)	60	RB1007
MY1B32	25	12	61	8.5	67	6	43	17	16	56	4.5	67.3	12	8(MAX20)	74	RB1412
MY1B40	31	15	76	9.5	81.5	6	43	17	16	56	4.5	67.3	12	9(MAX25)	94	RB1412

With high load shock absorber + Adjustment bolt

MY1B Bore size ☐ - Stroke H(Z)

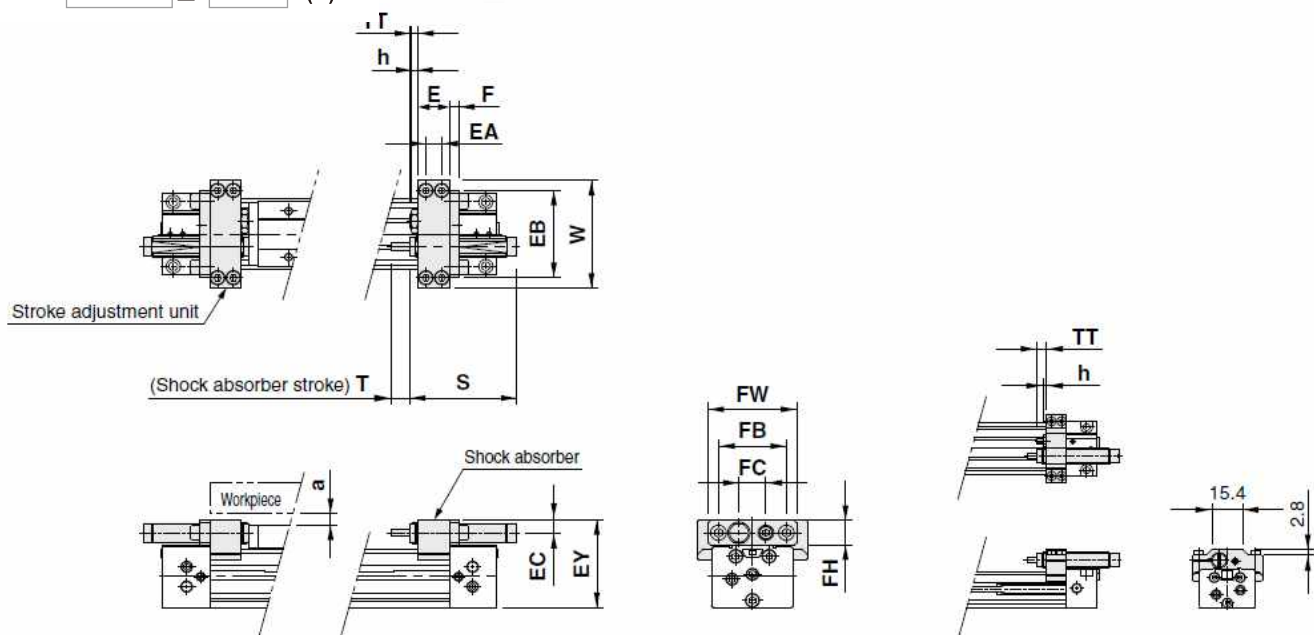

* Since the EY dimension of H unit is longer than the table top height (H dimension), when mounting a workpiece that exceeds the overall length (L dimension) of the slide table, allow a clearance of dimension "a" or longer on the workpiece side.

MY1B10

Model	E	EA	EB	EC	EY	F	FB	FC	FH	FW	h	S	T	TT	W	Shock absorber model	a
MY1B10	10	5	28	5.5	29.8	-	-	8	-	-	10	10	10	5(MAX10)	35	RB0805	3.5
MY1B20	20	10	49	6.5	47.5	6	33	13	12	46	20	20	20	5(MAX11)	60	RB1007	2.5
MY1B25	20	10	57	8.5	57.5	6	43	17	16	56	20	20	20	5(MAX16.5)	70	RB1412	4.5
MY1B32	25	12	74	11.5	73	8	57	22	22	74	25	25	25	8(MAX20)	90	RB2015	6
MY1B40	31	15	82	12	87	8	57	22	22	74	31	31	31	9(MAX25)	100	Rb2015	4

Mechanically Jointed Rodless Cylinder

MY1H Series/Linear Guide Type



Specifications

Bore size(mm)		10	16	20	25	32	40
Fluid		Air					
Acting type		Double acting					
Operating pressure[MPa]		0.2~0.8	0.15~0.8	0.1~0.8			
Proof pressure[MPa]		1.2					
Temperature °C		-5~60					
Cushion type		Rubber bumper		Air cushion			
Lubrication		Non-lube					
Stroke tolerance		+1.8 0					
Piping port size	Front/Side port	M5 x 0.8			1/8"		1/4"
	Bottom port	-	Φ4		Φ6		Φ8

Stroke

Bore size	Standard Stroke	Mid Stroke	Longer Stroke	Max.std stroke
10		Strokes of the outside standard stroke 60~590mm(10mm step)	-	-
16	50,100,150 200,250,300		Strokes of the over standard stroke 601~1000mm(1mm step)	1000
20				
25	350,400,450 500,550,600	Strokes of the outside standard stroke 51~599mm(1mm step)	Strokes of the over standard stroke 601~1500mm(1mm step)	1500
32				
40				

Symbol

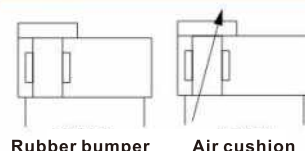

Ordering Code

Φ10,Φ16,Φ20	MY1H	20	-	300	-	-	-	M9BW	-	-
Φ25,Φ32,Φ40	MY1H	25	-	300	Z	-	-	M9BW	-	-

Bore size

Blank: Standard type
G: Centralized Piping Type

Stroke

Blank: No end locker
E: Right side thru. hole
F: Left side thru. hole
W: Both sides thru. hole

Tube type

Blank: Standard type
G: Centralized Piping Type

Thread type

Blank: M Thread
Rc
TN: NPT
TF: G

Adjustable stroke

Sensor switch

Blank: No sensor switch

Number of sensor switch

Blank: Two pieces
S: One piece
N: N pieces

Made to Order

-XB22: With RJ soft type Shock Absorber
-XC56: With positioning pin holes
-XC67: Dust sealing strip NBR rubber lining type
-X168: Threaded bushing type
-X1810: Magnetic rings for Φ10 contactless magnetic switches

Torque and Load

Load (kg)

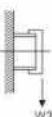

Torque (N.m)

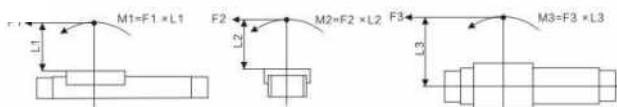

Type	Bore size (mm)	Maximum allowable torque(N.m)			Maximum load weight(N)		
		M1	M2	M3	W1	W2	W3
MY1H	10	0.8	1.1	0.8	61	61	61
	16	3.7	4.9	3.7	108.0	108.0	108.0
	20	11	16	11	176.0	176.0	176.0
	25	23	26	23	275.0	275.0	275.0
	32	39	50	39	392.0	392.0	392.0
	40	40	50	39	500.0	500.0	500.0

Mechanically Jointed Rodless Cylinder

MY1H Series/Linear Guide Type

Dimensions (mm)

MY1H10G-Stroke

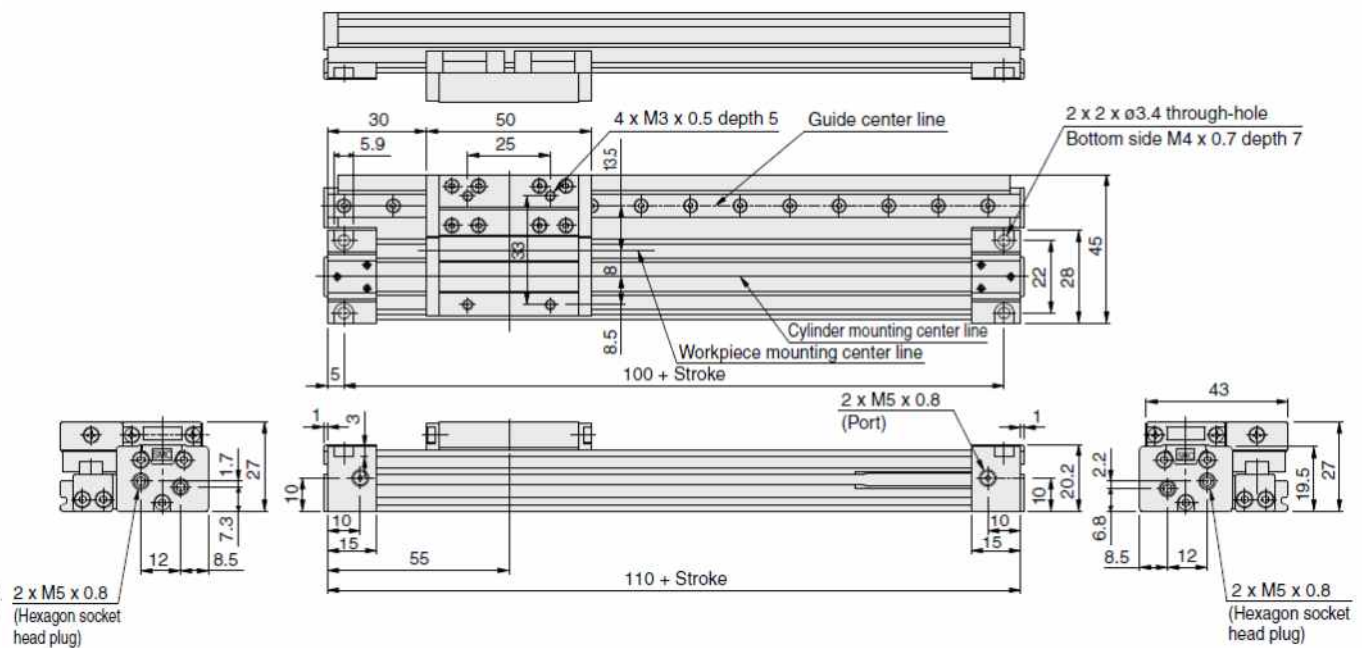

With shock absorber + Adjustment bolt

MY1H10G-Stroke

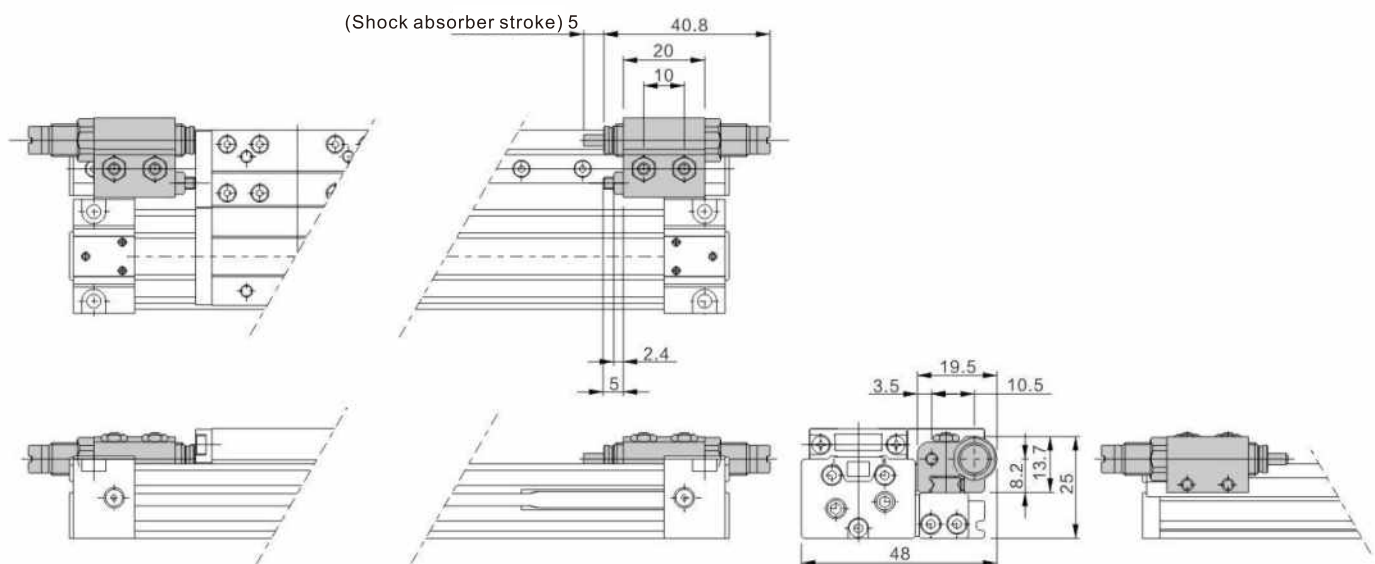

Port Variations

Slide table operating direction

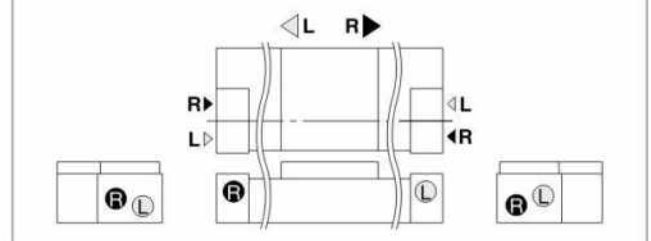

Mechanically Jointed Rodless Cylinder

MY1H Series/Linear Guide Type

MY1H16□/20□-Stroke

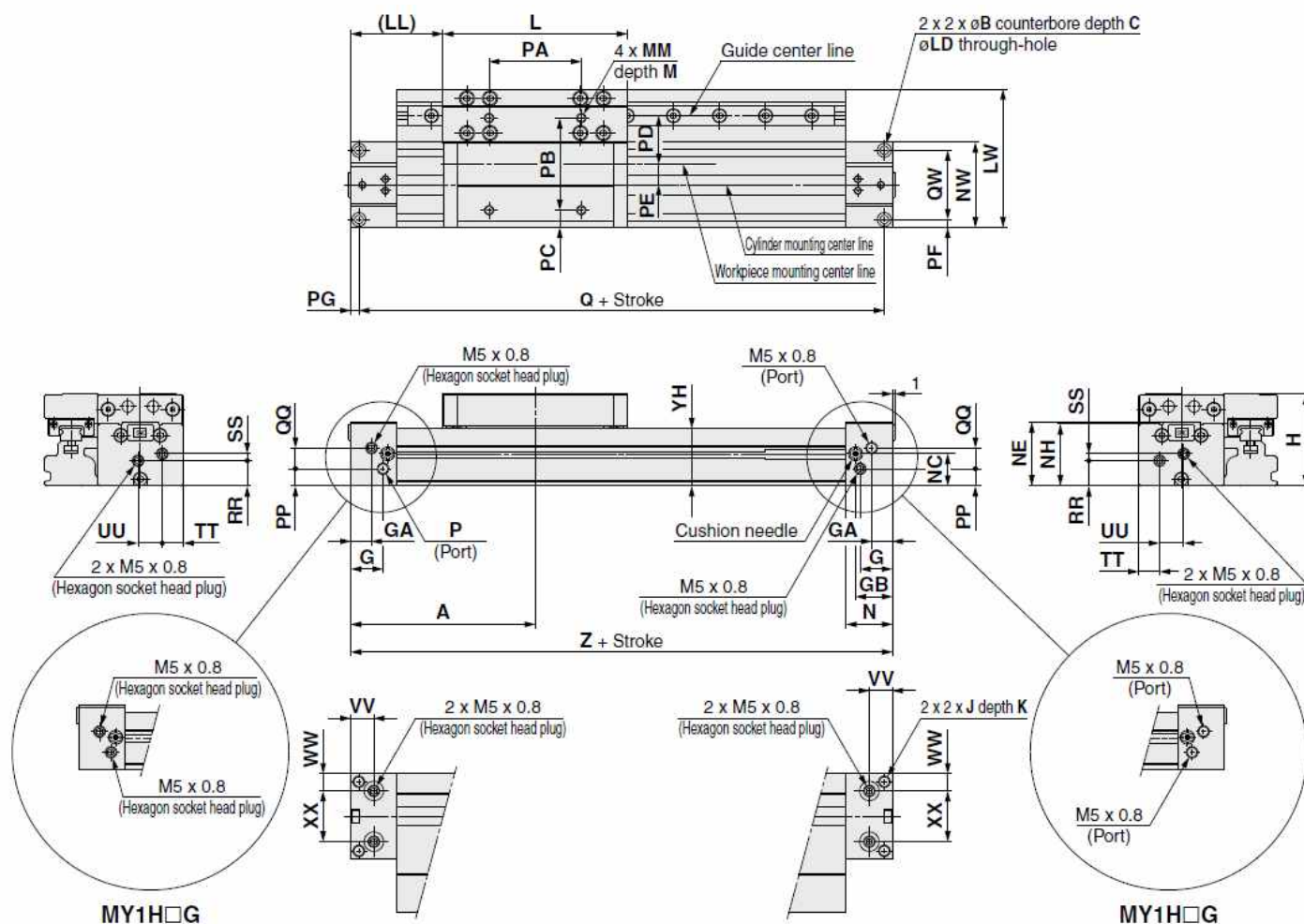

Model	A	B	C	G	GA	GB	H	J	K	L	LD	LL	LW	M	MM	N	NC	NE	NH	NW
MY1H16□	80	6	3.5	14	9	16	40	M5X0.8	10	80	3.5	40	60	7	M4X0.7	20	14	27.8	27	37
MY1H20□	100	7.5	4.5	12.5	12.5	20.5	46	M6X1	12	100	4.5	50	78	8	M5X0.8	25	17.5	34	33.5	45

Model	PA	PB	PC	PD	PE	PF	PG	PP	Q	QQ	QW	RR	SS	TT	UU	VV	WW	XX	YH	Z
MY1H16□	40	40	7.5	21	9	3.5	3.5	7.5	153	9	30	11	3	9	10.5	10	7.5	22	26	160
MY1H20□	50	40	14.5	27	12	4.5	4.5	11.5	191	11	36	14.5	5	10.5	12	12.5	10.5	24	32.5	200

Centralized Piping on the Bottom

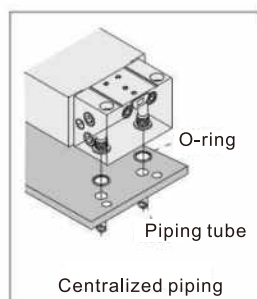

Model	WX	Y	S	d	D	R	Applicable O-ring
MY1H16□	22	6.5	4	4	8.4	1.1	C9
MY1H20□	24	8	6	4	8.4	1.1	

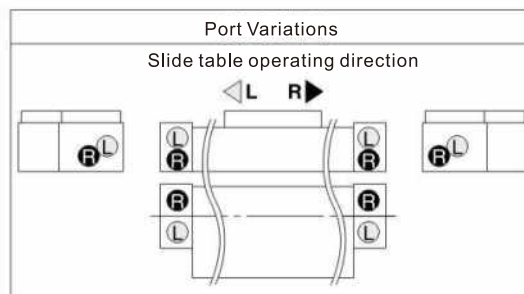

MY1H Series/Linear Guide Type

Technical drawing of the MY1H□G hydraulic cylinder, showing front, side, and detail views with dimensions and labels.

Front View (Top): Shows the cylinder body with dimensions: $2 \times 2 \times \phi B$ counterbore depth C, ϕLD through-hole, Guide center line, Workpiece mounting center line, Cylinder mounting center line, Cushion needle, and dimensions: $Q + \text{Stroke}$, $Z + \text{Stroke}$, $4 \times \text{MM depth M}$, PA , PB , PD , PE , PG , QO , PP , NC , OW , NW , PF , GB , LW .

Side View (Bottom): Shows the cylinder body with dimensions: YH , QO , NF , PP , N , G , A , $Z + \text{Stroke}$, 1 .

Detail Views:

- View B (Top Left):** Shows the hexagon socket head taper plug with dimensions: $P(Rc, NPT, G)$ (MY1H□G), $P(Rc, NPT, G)$, G , PP , QO .
- View A (Bottom Right):** Shows the hexagon socket head taper plug with dimensions: $P(Rc, NPT, G)$ (MY1H□G), $P(Rc, NPT, G)$, SS , NE , NH , RR , TT , UU , H , A .
- MY1H□G (Bottom Left):** Shows the hexagon socket head taper plug with dimensions: $P(Rc, NPT, G)$ (MY1H□G), $P(Rc, NPT, G)$, WW , VV , XX , XXX , ZZ (MY1H□G), ZZ (Hexagon socket head taper plug).
- MY1H□G (Bottom Right):** Shows the hexagon socket head taper plug with dimensions: $P(Rc, NPT, G)$ (Port), $P(Rc, NPT, G)$ (Port), WW , VV , XX , XXX , ZZ (MY1H□G), ZZ (Hexagon socket head taper plug).

Labels:

- $P(Rc, NPT, G)$ (Hexagon socket head taper plug)
- $P(Rc, NPT, G)$ (Port)
- ZZ (MY1H□G)
- ZZ (Hexagon socket head taper plug)
- $MY1H□G$
- $Q + \text{Stroke}$
- $Z + \text{Stroke}$
- QO
- PP
- NC
- OW
- NW
- PF
- GB
- LW
- YH
- NF
- N
- G
- A
- SS
- NE
- NH
- RR
- TT
- UU
- H
- A
- WW
- VV
- XX
- XXX
- ZZ (MY1H□G)
- ZZ (Hexagon socket head taper plug)

Model	A	B	C	G	GB	H	J	K	L	LD	LL	LW	M	MM	N	NC	NE	NF	NH	NW	P	PA	PB	PC
MY1H25	110	9	5.5	16	24.5	54	110	9.5	114	5.6	53	90	9	110	30	18	40.2	40.5	39	53	1/8	60	50	14.5
MY1H32	140	11	6.6	19	28.5	68	140	16	140	6.8	70	110	12	140	37	22	50.2	50	49	64	1/8	80	60	15
MY1H40	170	14	8.5	23	35	84	170	15	170	8.6	85	121	12	170	45	26.5	62.7	62	61.5	75	1/4	100	80	20.5

Model	PD	PE	PF	PG	PP	Q	QW	RR	TT	TTT	VV	WW	WWW	XXX	YH	Z	ZZ
MY1H25	32	13	5.5	7	12	206	42	15	14.5	20.5	23.3	11	15.5	15.5	38.5	220	1/16
MY1H32	42	13	6.5	8	16	264	51	16	16	16	28.5	12	12	20	48	280	1/16
MY1H40	37.5	23	8	9	18.5	322	59	23.5	20	20	35	14	14	23.5	60.5	340	1/8

Model	QQ	SS	UU	XX
MY1H25□	16	6	18	26.5
MY1H32□	16	11	32	40
MY1H40□	24	12	35	47

Bottom ported (ZZ)
(Applicable O-ring)

Model	WXX	Y	S	d	D	R	Applicable O-ring
MY1B25□	15.5	16.2	5.5	6	11.4	1.1	C9
MY1B32□	20	20.4	5.5	6	11.4	1.1	
MY1B40□	23.5	25.9	6	8	13.5	1.1	C11.2

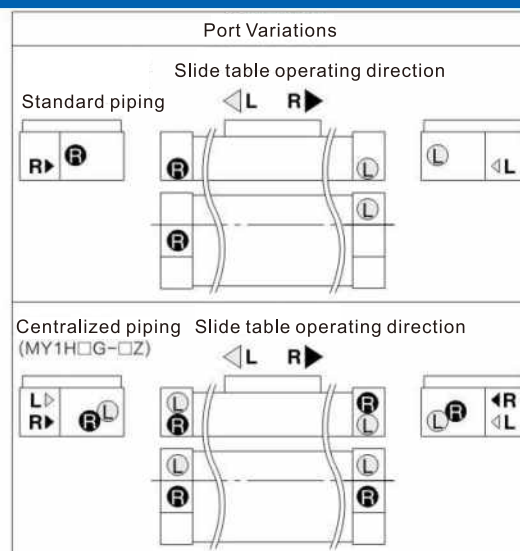

Mechanically Jointed Rodless Cylinder

MY1H Series/Linear Guide Type

With End Lock

MY1H□ - □ E
(Right end)

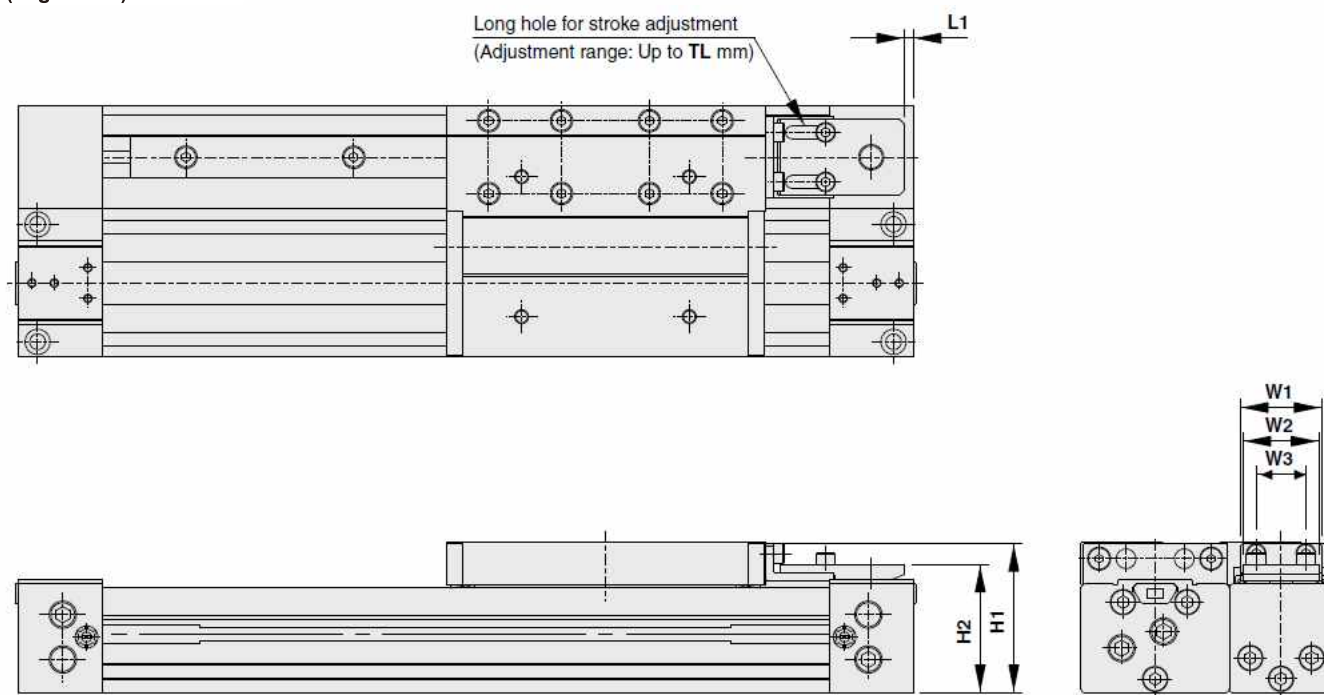

MY1H□ - □ F
(Left end)

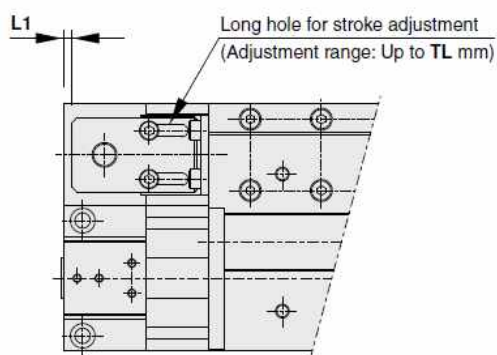

MY1H□ - □ W
(Both ends)

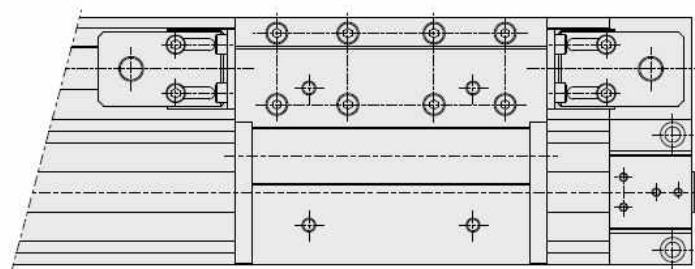

Model	H1	H2	L1	TL	W1	W2	W3
MY1H16□	39.2	33	0.5	5.6	18	16	10.4
MY1H20□	45.7	39.5	3	6	18	16	10.5

Mechanically Jointed Rodless Cylinder

MY1H Series/Linear Guide Type

MY1H□ - □ WZ (Both ends)

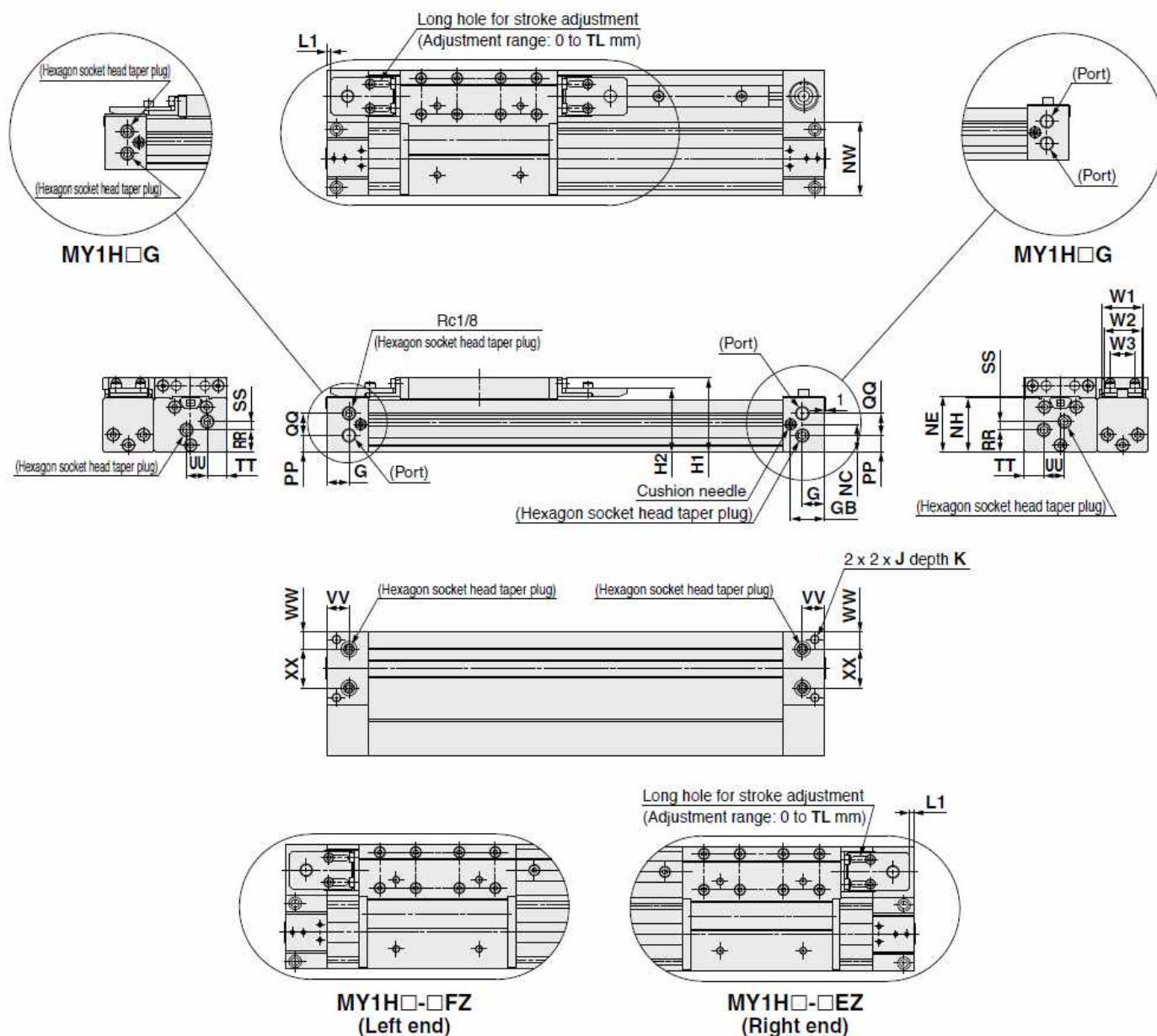

Standard piping/Centralized piping [mm]

Model	NC	NE	PP	RR	SS	UU	VV	WW	XX
MY1H25	20	40.5	12	16	6	15	16	12.5	28
MY1H32	25	50	17	23	4	16	19	16	32
MY1H40	30.5	63	8.5	27	10.5	22	23	19.5	36

* The dimensions of the TT, G, GB, and NA are the same as those of the standard product.

End lock mechanism (Standard piping/Centralized piping) [mm]

Model	H1	H2	L1	LT	W1	W2	W3
MY1H25	53.5	46	3	11.5	29.3	27.3	17.7
MY1H32	67	56	6.5	12	29.3	27.3	17.7
MY1H40	83	68.5	10.5	16	38	35	24.4

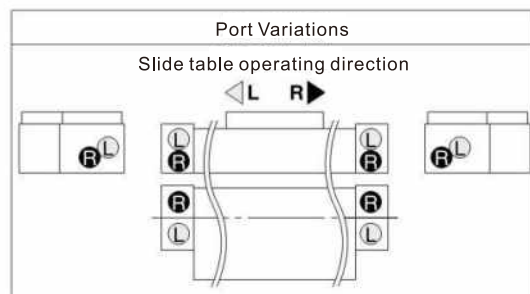

Mechanically Jointed Rodless Cylinder

MY1H Series/Linear Guide Type

Stroke Adjustment Units

With adjustment bolt

MY1H Bore size ☐ - Stroke A(Z)

Φ16、Φ20

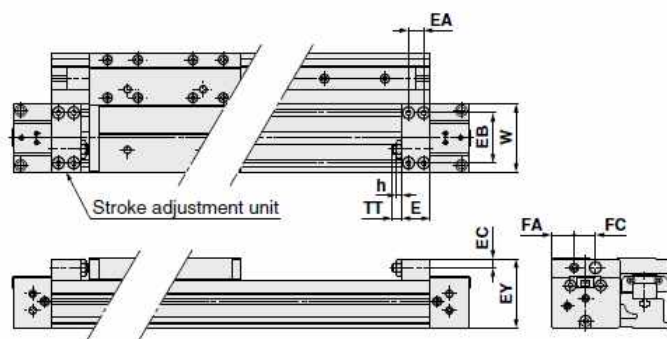

Φ25、Φ32、Φ40

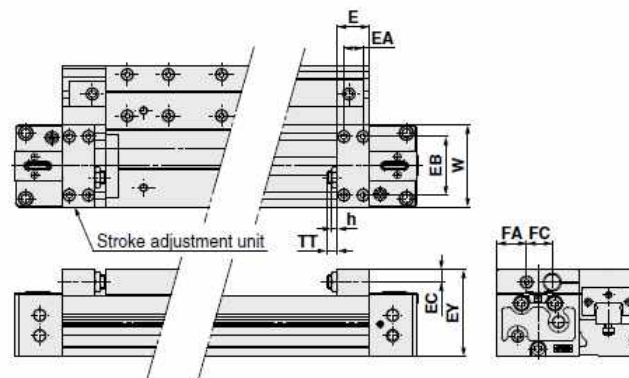

Model	E	EA	EB	EC	EY	FA	FC	h	TT	W
MY1H16	14.6	7	28	5.8	39.5	11.5	13	3.6	5.4(MAX.11)	37
MY1H20	19	10	33	5.8	45.5	15	14	3.6	6(MAX.12)	45
MY1H25	18	9	40	7.5	53.5	16	21	3.5	5(MAX.16.5)	53
MY1H32	25	14	45.6	9.5	67.5	23	20	4.5	8(MAX.20)	64
MY1H40	31	19	55	11	82	24.5	26	4.5	9(MAX.25)	75

With low load shock absorber + Adjustment bolt

MY1H Bore size ☐ - Stroke L(Z)

Φ16、Φ20

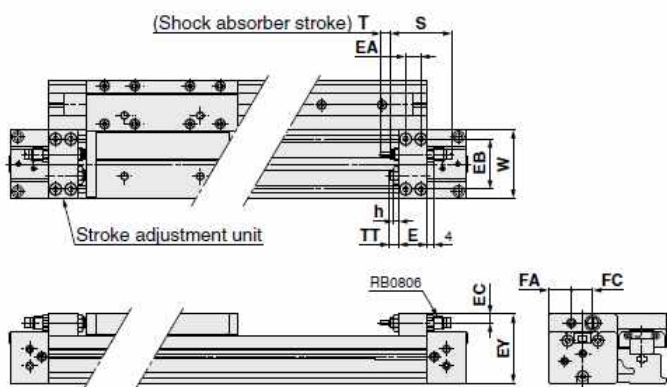

Φ25、Φ32、Φ40

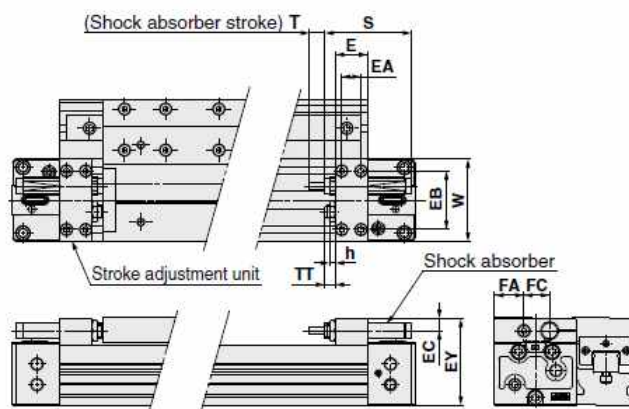

Model	E	EA	EB	EC	EY	FA	FC	h	S	T	TT	W	Shock absorber model
MY1H16	14.6	7	28	5.8	39.5	11.5	13	3.6	40.8	6	5.4(MAX.11)	37	RB0806
MY1H20	19	10	33	5.8	45.5	15	14	3.6	40.8	6	6(MAX.12)	45	RB0806
MY1H25	18	9	40	7.5	53.5	16	21	3.5	46.7	7	5(MAX.16.5)	53	RB1007
MY1H32	25	14	45.6	9.5	67.5	23	20	4.5	67.3	12	8(MAX.20)	64	RB1412
MY1H40	31	19	55	11	82	24.5	26	4.5	67.3	12	9(MAX.25)	75	RB1412

Mechanically Jointed Rodless Cylinder

MY1H Series/Linear Guide Type

With high load shock absorber + Adjustment bolt

MY1H Bore size □ - Stroke H(Z)

Φ20

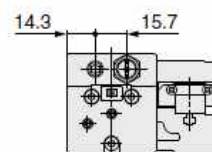
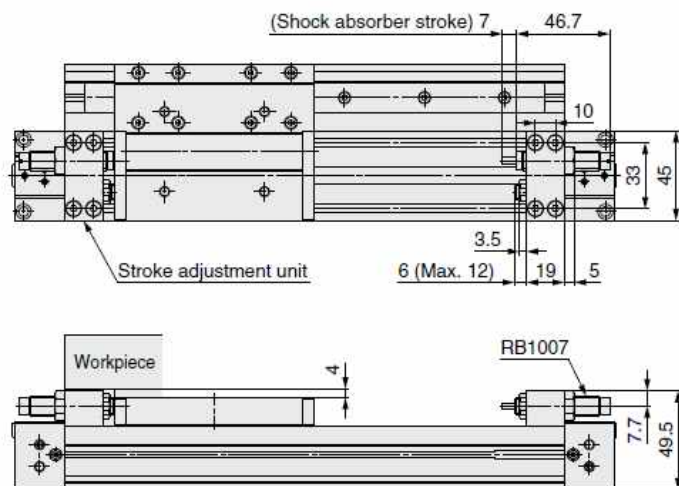

Φ25、Φ32、Φ40

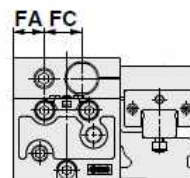
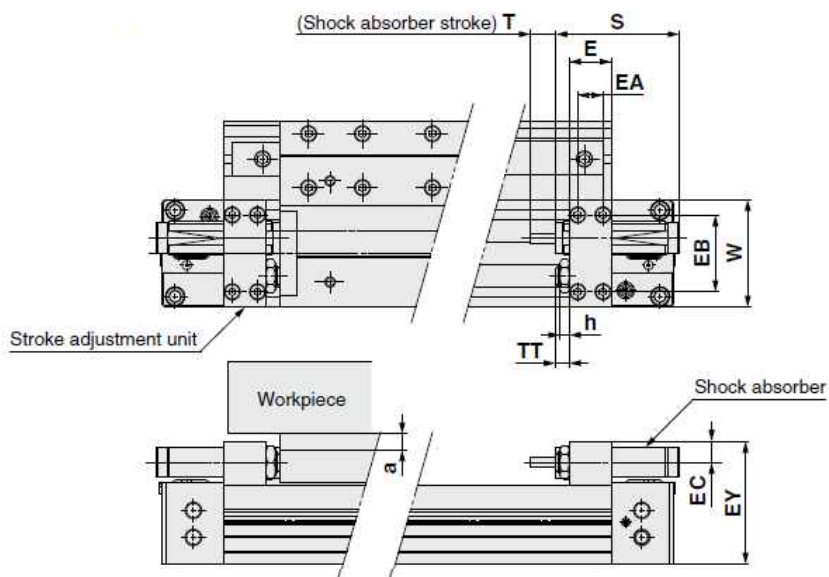

* Since the EY dimension of H unit is longer than the table top height (H dimension), when mounting a workpiece that exceeds the overall length (L dimension) of the slide table, allow a clearance of dimension "a" or longer on the workpiece side.

Model	E	EA	EB	EC	EY	FA	FC	h	S	T	TT	W	Shock absorber model	a
MY1H25	18	9	40	9	57	18	17.5	4.5	67.3	12	5(MAX.16.5)	53	RB1412	3.5
MY1H32	25	14	45.6	12.4	73	18.5	22.5	5.5	73.2	15	8(MAX.20)	64	RB2015	5.5
MY1H40	31	19	55	12.4	86	26.5	22	5.5	73.2	15	9(MAX.25)	75	RB2015	2.5

Mechanically Jointed Rodless Cylinder

MY1H Series/Linear Guide Type

Accessory Brackets (Option)

Stroke Adjustment Units

MYH - A 25 L2 - 6N

Stroke adjustment unit Bore size Unit no. Intermediate fixing spacer

Symbol	Stroke adjustment unit	Mounting position
A1	A unit	Left
A2		Right
L1	L unit	Left
L2		Right
H1	H unit	Left
H2		Right

Blank: Without spacer
 6□: Short spacer
 7□: Long spacer

Spacer delivery type
 Blank: Unit installed
 N: Spacer only

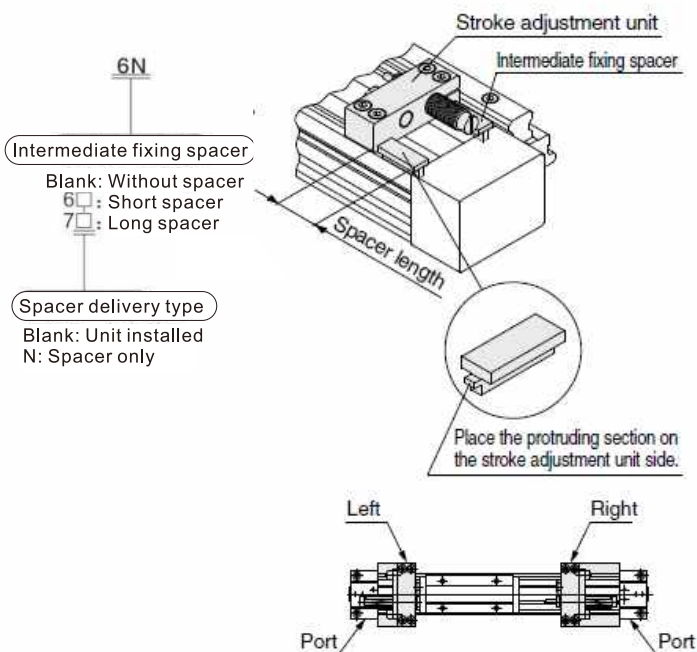

Stroke adjustment range

Bore size	10	16		20			25			32			40		
Unit symbol	H	A	L	A	L	H	A	L	H	A	L	H	A	L	H
Without spacer	0~-10	0~-5.6		0~-6			0~-11.5			0~-12			0~-16		
With short spacer	-	-5.6~-11.2		-6~-12			-11.5~-23			-11~-24			-16~-32		
With long spacer	-	-11.2~-16.8		-12~-18			-23~-34.5			-24~-36			-32~-48		

Spacer length [mm]

Bore size	16	20	25	32	40
Short spacer	5.6	6	11.5	12	16
Long spacer	11.2	12	23	24	32

Component Parts

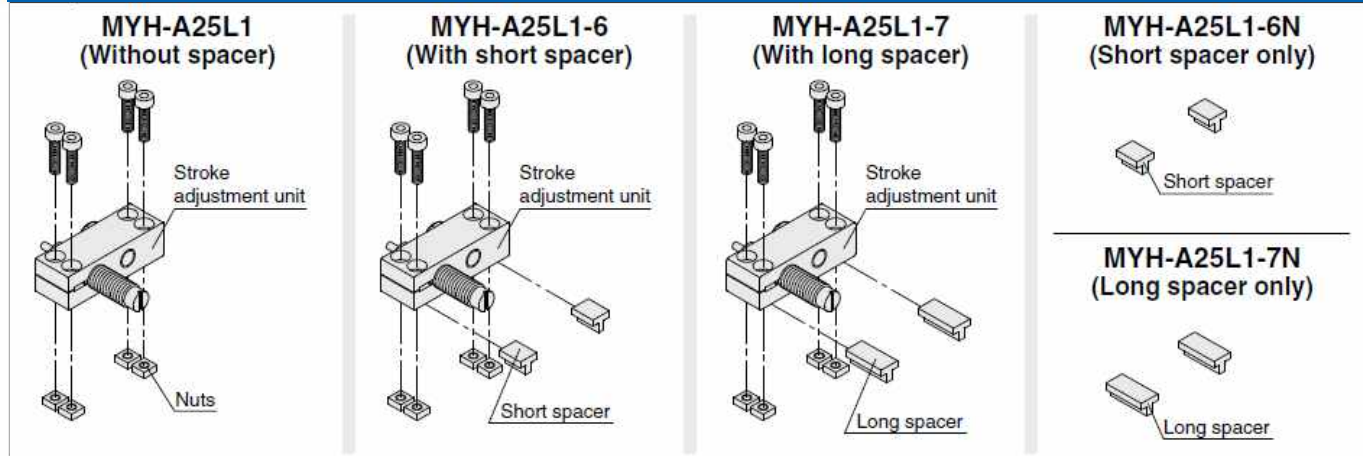

* Nuts are equipped on the cylinder body.

Mechanically Jointed Rodless Cylinder

MY1H Series/Linear Guide Type

Side support

Side support A

MY-S□A

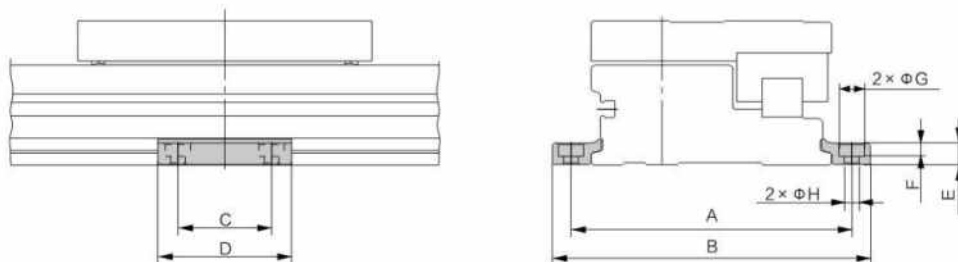

Side support B

MY-S□B

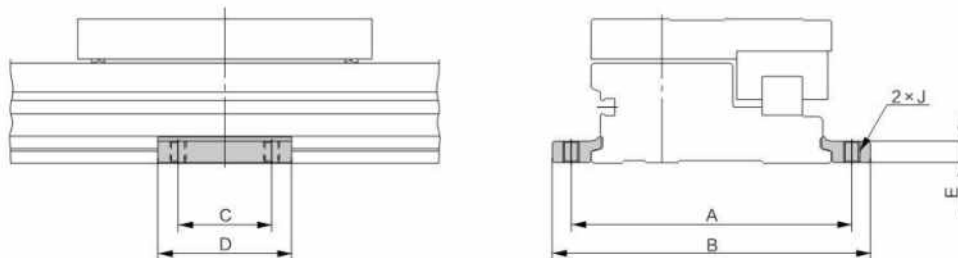

Model	Applicable cylinder	A	B	C	D	E	F	G	H	W
MY-S10 ^A _B	MY1H10	53	61.6	12	21	3	1.2	6.5	3.4	M4X0.7
MY-S16 ^A _B	MY1H16	71	81.6	15	26	4.9	3	6.6	3.4	M4X0.7
MY-S20 ^A _B	MY1H20	91	103.6	25	38	6.4	4	8	4.5	M5X0.8
MY-S25 ^A _B	MY1H25	105	119	35	50	8	5	9.5	5.5	M6X1
MY-S32 ^A _B	MY1H32	130	148	45	64	11.7	6	11	6.6	M8X1.25
MY-S40 ^A _B	MY1H40	145	167	55	80	14.8	8.5	14	9	M10X1.5

Guide for Side Support Application

For long stroke operation, the cylinder tube may be deflected depending on its own weight and the load. In such a case, use a side support in the middle section. The spacing (L) of the support must be no more than the values shown in the graph on the right.

⚠ Caution

1. If the cylinder mounting surfaces are not measured accurately, using a side support may cause poor operation. Therefore, be sure to level the cylinder tube when mounting it. Also, for long stroke operation involving vibration and impact, the use of a side support is recommended even if the spacing value is within the allowable limits shown in the graph.
2. Support brackets are not for mounting; use them solely for providing support.

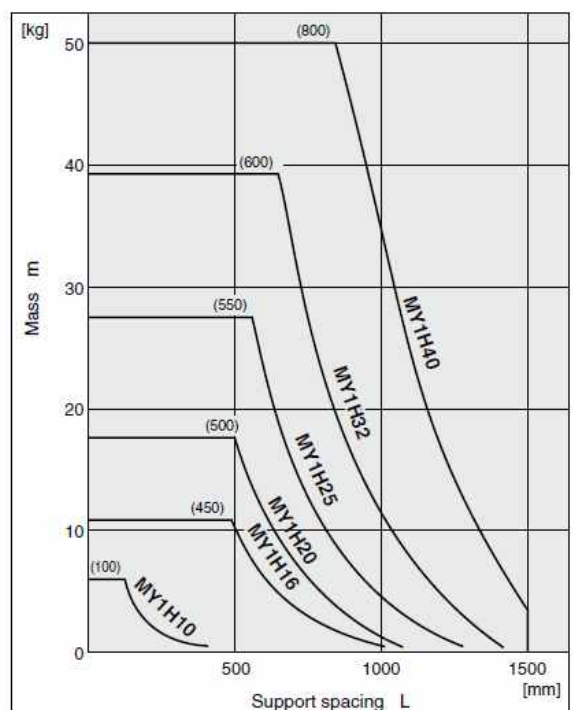
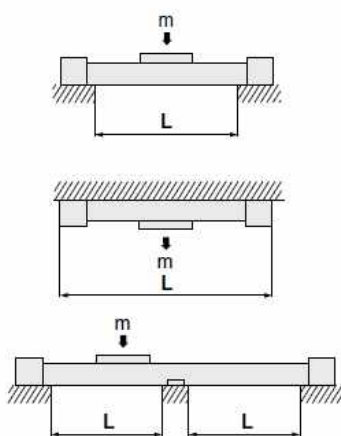

Mechanically Jointed Rodless Cylinder

MY2H/HT Series/Linear Guide Type



Specifications

Bore size(mm)	16	25	40
Fluid	Air		
Acting type	Double acting		
Operating pressure[MPa]	0.1~0.8		
Proof pressure[MPa]	1.2		
Temperature °C	-5~60		
Cushion type	Air cushion, Shock absorber		
Lubrication	Not required (Non-lube)		
Stroke tolerance	+1.8 0		
Port size	M5 x 0.8	Rc1/8	Rc1/4

Stroke

Bore size	Standard Stroke	Max.std stroke
16	50,100,150	1000
25	200,250,300	1500
40	350,400,450	
	500,550,600	

Symbol



Air cushion

Ordering Code

MY2 H **16** **G** **- 300** **L** **- M9BW** **□** **□**

Guide type Thread type Stroke Adjustable stroke Sensor switch Number of sensor switch Made to Order

H: Linear Guide 1 axis
 HT: Linear Guide 2 axes

Blank: M Thread
 Rc
 TN: NPT
 TF: G

Bore size
 16: 16mm
 25: 25mm
 40: 40mm

Tube type
 Blank: Standard type
 G: Centralized Piping Type

-X168: Specification of liner thread

Blank: No sensor switch

Blank: Two pieces
 S: One piece
 N: N pieces

-XB10: Middle stroke type
 (Special cylinder body for use)
 -XB11: Long stroke type
 -XB20: Stroke adjustable unit
 with adjustable bolt
 -XB22: With RJ soft type Shock Absorber

Option

MY 2H **- A** **25** **L2** **- 6N**

Guide type Stroke adjustment unit Bore size Unit no. Intermediate fixing spacer

2H: MY2H16
 2H: MY2H25
 2H: MY2H40
 2HT: MY2HT16
 2HT: MY2HT25
 2HT: MY2HT40

Blank: Without spacer
 6□: Short spacer
 7□: Long spacer

Spacer delivery type
 Blank: Unit installed
 N: Spacer only

Symbol	Stroke adjustment unit	Mounting position
L1	L unit	Left
L2		Right
H1	H unit	Left
H2		Right

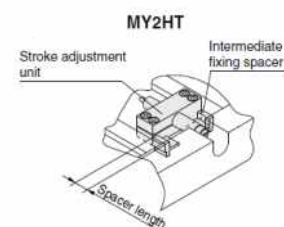
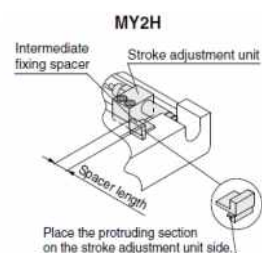

Component Parts

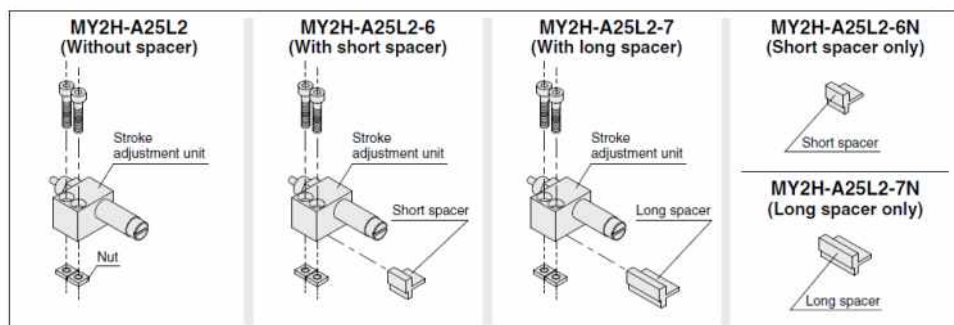

* Nuts are equipped on the cylinder body.

MY2H/HT Series/Linear Guide Type

Dimensions (mm)

MY2H Bore size G - Stroke

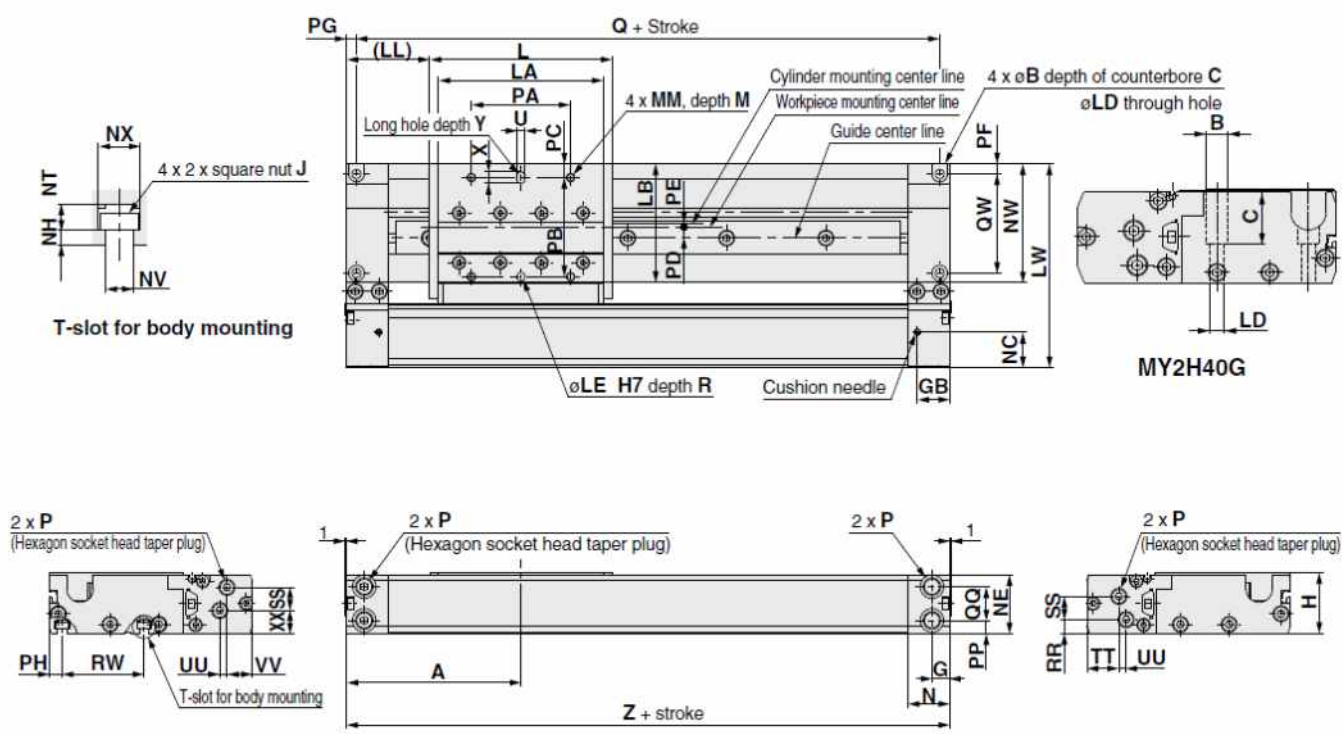

Model	A	B	C	G	GB	H	L	J	LA	LB	LD	LE	(LL)	LW	M	MM	N	NC	NE	NH	NT	NV	NW	NX	P
MY2H16G	80	6.5	3.3	8.5	17	28	80	M3X0.5	70	50.4	3.4	4	40	83	7	M4X0.7	20	14	27	2	3.5	3.4	48.2	5.8	M5X0.8
MY2H25G	105	9.5	5.4	10.7	19.5	37	110.8	M5X0.8	100	71.7	5.5	5	49.6	123	9	M5X0.8	25	21.3	35.5	3	5.3	5.5	71.8	8.5	1/8
MY2H40G	165	14	32.5	15.5	31.5	58	180	M6X1	158	80.3	9	6	75	161	13	M6X1	40	32.4	56.5	4	6.5	6.6	82.1	10.5	1/4

Model	PA	PB	PC	PD	PE	PF	PG	PH	PP	Q	QQ	QW	R	RR	RW	SS	TT	U	UU	VV	X	XX	Y	P
MY2H16G	40	40	7.2	2.8	3.7	3.5	4	5.1	5.3	152	16.4	40	5	5.3	40	9.7	12.5	4	3	10.5	6	12	5	160
MY2H25G	60	60	8.2	6.6	2.7	5.5	6	7.5	8	195	20.4	60	5	8.5	50	14	19.3	5	4.4	15.3	7.5	14	5	210
MY2H40G	100	70	5.5	8.5	5	17	9	9.5	16	312	25.5	57	8	11	53.5	21.5	35.4	6	2	29	9	23	8	330

“P” indicates cylinder supply ports. The plug for “P” MY2H16G is a hexagon socket head plug.

Mechanically Jointed Rodless Cylinder

MY2H/HT Series/Linear Guide Type

Stroke adjustment unit

Low load shock absorber

MY2H Bore size G - Stroke L

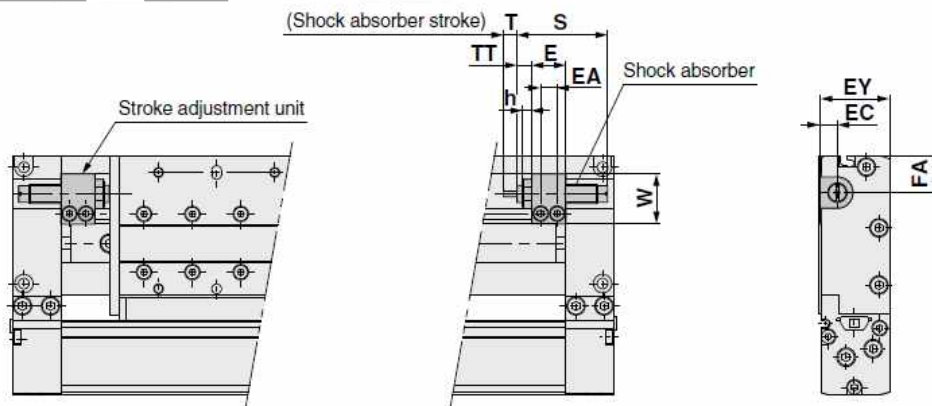

Model	E	EA	EC	EY	FA	h	S	T	TT	W	Shock absorber model
MY2H16	14.4	7	6	27	12.5	4	40.8	6	5.4(MAX.11.2)	16.5	RB0806
MY2H25	17.5	8.5	9	36	19.3	5	46.7	7	5(MAX.18.6)	25.8	RB1007
MY2H40	25	13	13	57	17	6	67.3	12	9(MAX.26)	38	RB1412

High load shock absorber

MY2H Bore size G - Stroke H

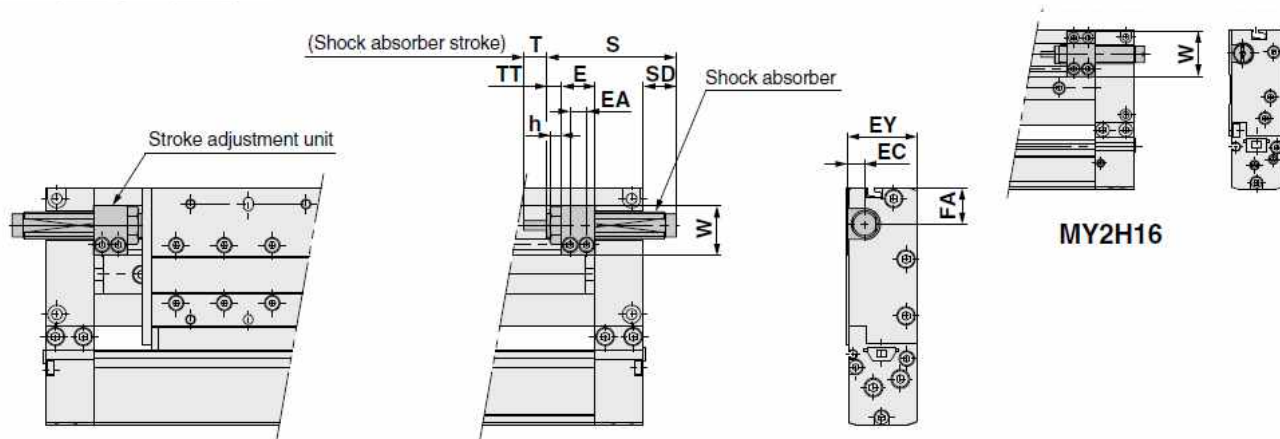

Model	E	EA	EC	EY	FA	h	S	SD	T	TT	W	Shock absorber model
MY2H16	14.4	7	6	27	12.5	-	46.7	6.7	7	5.6(MAX.11.2)	23.5	RB1007
MY2H25	17.5	8.5	9	36	19.3	6	67.3	17.7	12	7.1(MAX.18.6)	25.8	RB1412
MY2H40	25	13	13	57	17	6	73.2	-	15	10(MAX.26)	38	RB2015

Mechanically Jointed Rodless Cylinder

MY2H/HT Series/Linear Guide Type

Dimensions (mm)

MY2HT Bore size G - Stroke

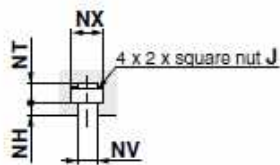
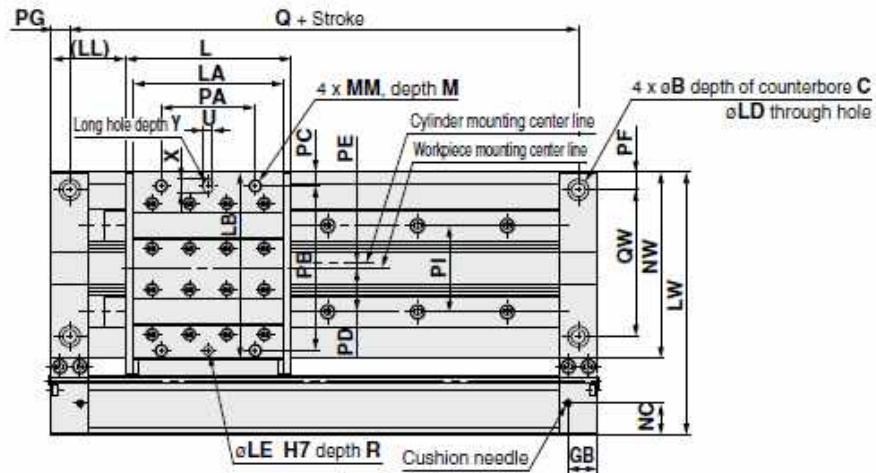

T-slot for body mounting

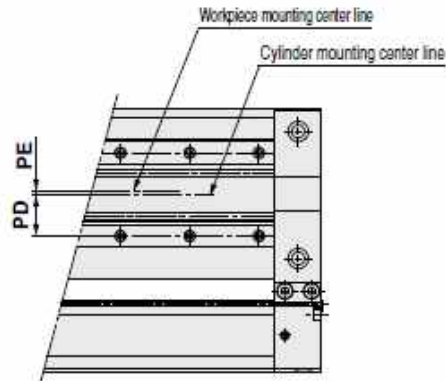

MY2HT40G

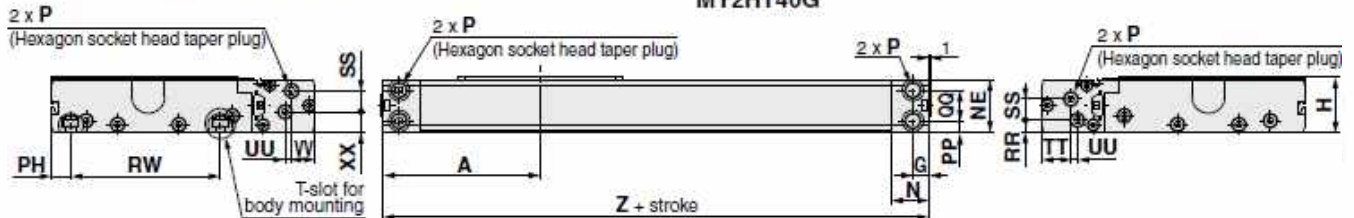

Model	A	B	C	G	GB	H	L	J	LA	LB	LD	LE	(LL)	LW	M	MM	N	NC	NE	NH	NT
MY2HT16G	80	9.5	5.4	8.5	17	28	80	80	70	87.4	5.5	5	40	120	9	80	20	14	27	3	4.7
MY2HT25G	105	14	8.6	10.7	19.5	37	110.8	105	100	127.7	9	6	49.6	176	12	105	25	21.3	35.5	4	6.5
MY2HT40G	165	17.5	10.8	15.5	31.5	58	180	165	158	148.3	11	8	75	229	16	165	40	32.4	56.5	5	9

Model	NV	NW	NX	P	PA	PB	PC	PD	PE	PF	PG	PH	PI	PP	Q	QQ	QW	R	RR	RW	SS	TT
MY2HT16G	4.5	85.2	7.3	M5X0.8	44	80	4	23	1	10	10	10.5	5.3	5.3	140	16.4	66	5	5.3	69	9.7	12.5
MY2HT25G	6.6	124.8	10.5	1/8	63	110	9.4	29.2	3.4	12	12.5	13	57.6	8	185	20.4	98	8	8.5	100	14	19.3
MY2HT40G	9	150.1	14	1/4	113	132	8.5	35.5	0.5	20	20	18.5	72	16	290	25.5	110	12	11	116	21.5	35.4

Model	U	UU	VV	X	XX	Y	Z
MY2HT16G	5	3	10.5	7	12	5	160
MY2HT25G	6	4.4	15.3	9	14	5	210
MY2HT40G	8	2	29	12	23	8	330

"P" indicates cylinder supply ports. The plug for "P" MY2HT16G is a hexagon socket head plug.

Mechanically Jointed Rodless Cylinder

MY2H/HT Series/Linear Guide Type

Stroke adjustment unit

Low load shock absorber

MY2HT Bore size G - Stroke L

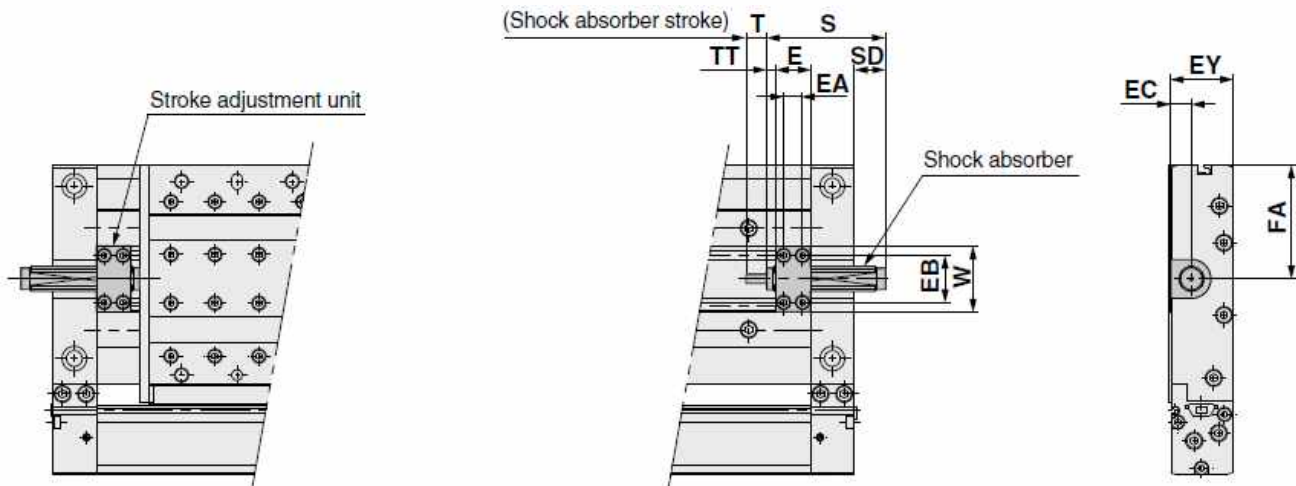

Model	E	EA	EB	EC	EY	FA	S	SD	T	TT	W	Shock absorber model
MY2HT16	14.4	7	21	8	27	46.5	46.7	6.7	7	5.6(MAX.11.2)	28.6	RB1007
MY2HT25	19.7	10.7	26.6	11.2	36	64.8	67.3	17.7	12	4.9(MAX.16.4)	37.2	RB1412
MY2HT40	29.1	15.1	37	17.2	57	74.5	73.2	-	15	5.9(MAX.21.9)	51.6	RB2015

High load shock absorber

MY2HT Bore size G - Stroke H

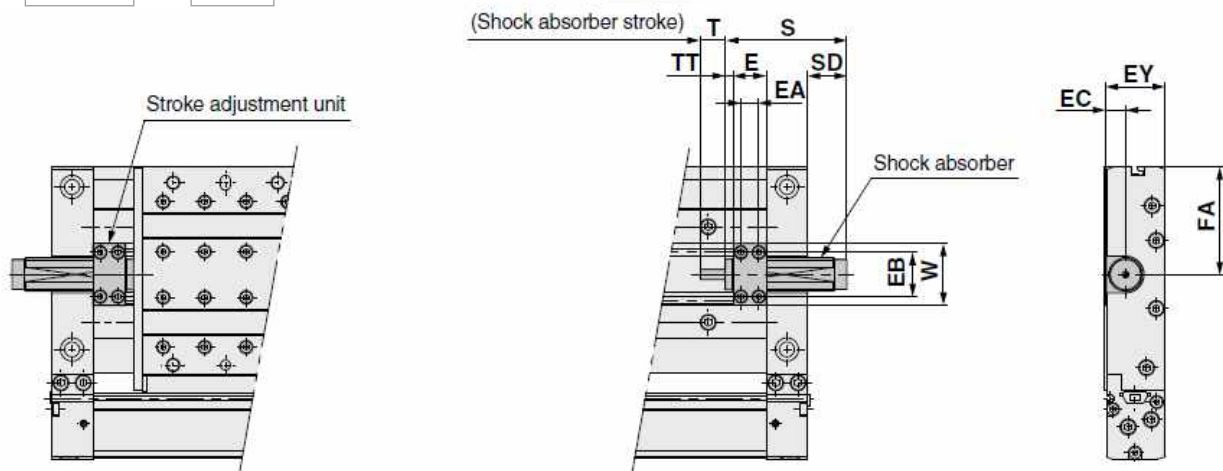

Model	E	EA	EB	EC	EY	FA	S	SD	T	TT	W	Shock absorber model
MY2HT16	14.4	7	21	8	27	46.5	67.3	27.3	12	5.6(MAX.11.2)	28.6	RB1412
MY2HT25	19.7	10.7	26.6	11.2	36	64.8	73.2	23.6	15	4.9(MAX.16.4)	37.2	RB2015
MY2HT40	29.1	15.1	37	17.2	57	74.5	99	24	25	5.9(MAX.21.9)	51.6	RB2725

Mechanically Jointed Rodless Cylinder

MY1M Series/Slide Bearing Guide Type



Specifications

Bore size(mm)		16	20	25	32	40	50	63
Fluid		Air						
Acting type		Double acting						
Operating pressure[MPa]		0.12~0.8	0.15~0.8					
Proof pressure[MPa]		1.2						
Temperature °C		-5~60						
Cushion type		Air cushion						
Lubrication		Non-lube						
Stroke tolerance		1000 or less ^{+1.8} ₀ 1001 to 3000 ^{+2.8} ₀	2700 or less ^{+1.8} ₀		2701 to 5000 ^{+2.8} ₀			
Piping port size	Front/Side port	M5 x 0.8		1/8"		1/4"		3/8"
	Bottom port	Φ4		Φ6		Φ8		Φ10

Stroke

Bore size	Standard Stroke	Longer Stroke	Max.std stroke
16	100,200,300,400 500,600,700,800 900,1000,1200,1400 1600,1800,2000	Over Standard Stroke 2001~3000mm(1mm step)	3000
20		Over Standard Stroke 2001~5000mm(1mm step)	5000
25			
32			
40			
50			
63			

Symbol

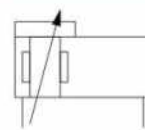

Ordering Code

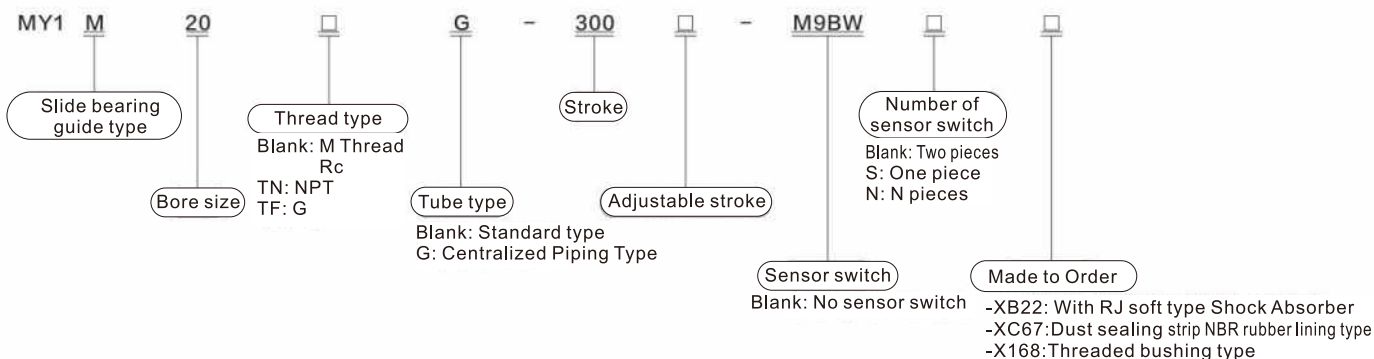

Torque and Load

Load (kg)

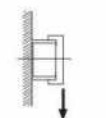
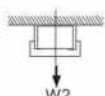
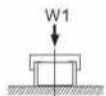

Torque (N.m)

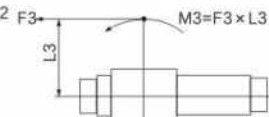
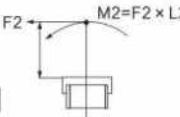
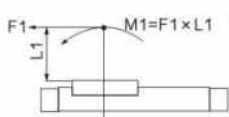

Type	Bore size (mm)	Maximum allowable torque(N.m)			Maximum load weight(N)		
		M1	M2	M3	W1	W2	W3
MY1M	16	6.0	3.0	1.0	180.0	70.00	21.00
	20	10.0	5.2	1.7	260.0	104.00	30.00
	25	15.0	9.0	2.4	380.0	150.00	45.00
	32	30.0	15.0	5.0	570.0	230.00	66.00
	40	59.0	24.0	8.0	840.0	330.00	100.00
	50	115.0	38.0	15.0	1200.0	450.00	140.00
	63	140.0	60.0	19.0	1800.0	720.00	210.00

Mechanically Jointed Rodless Cylinder

MY1M Series/Slide Bearing Guide Type

Dimensions (mm)

MY1M16□/20□ - Stroke

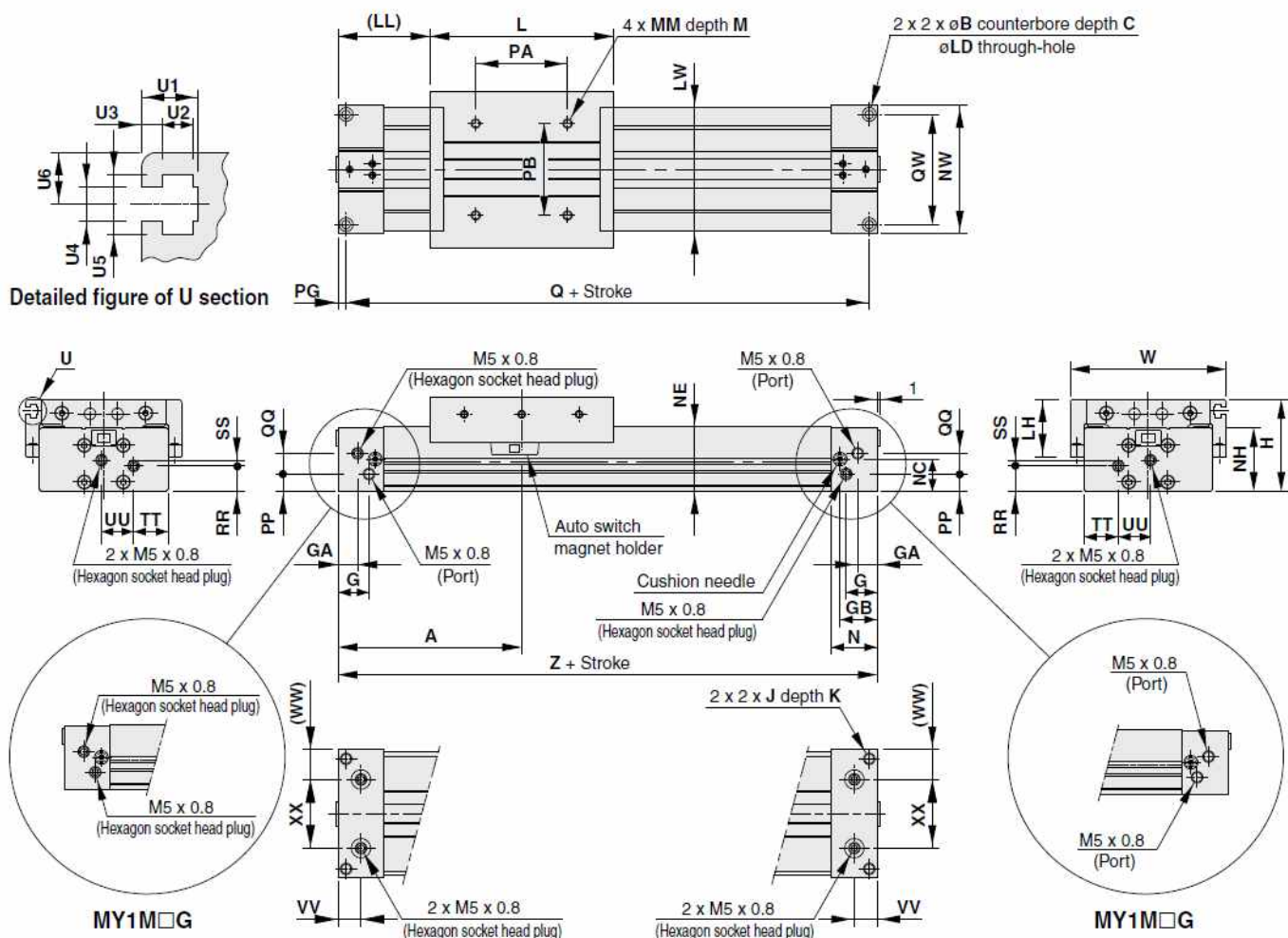

Model	A	B	C	G	GA	GB	H	J	K	L	LD	LH	LL	LW	M	MM	N	NC	NE	NH	NW	PA
MY1M16□	80	6	3.5	13.5	8.5	16.2	40	M5X0.8	10	80	3.6	22.5	40	54	6	M4X0.7	20	14	28	27.7	56	40
MY1M20□	100	7.5	4.5	12.5	12.5	20	46	M6X1	12	100	4.8	23	50	58	7.5	M5X0.8	25	17	34	33.7	60	50

Model	PA	PG	PP	Q	QG	QW	RR	SS	TT	UU	VV	W	WW	XX	Z
MY1M16□	40	3.5	7.5	143	9	48	11	2.5	15	14	10	68	13	30	160
MY1M20□	40	4.5	11.5	191	10	45	14.5	5	18	12	12.5	72	14	32	200

Detailed Dimensions of U Section

Model	U1	U2	U3	U4	U5	U6
MY1M16□	5.5	3	2	3.4	5.8	5
MY1M20□	5.5	3	2	3.4	5.8	5.5

Centralized Piping on the Bottom

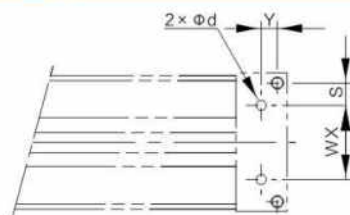
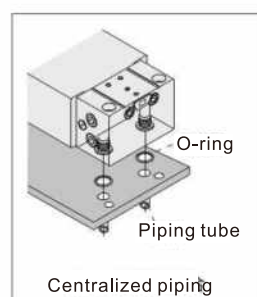

Model	WX	Y	S	d	D	R	Applicable O-ring
MY1M16□	30	6.5	9	4	8.4	1.1	C6
MY1M20□	32	8	6.5	4	8.4	1.1	

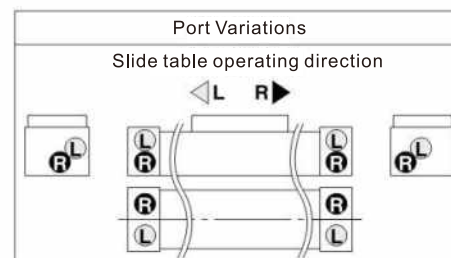
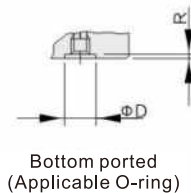

Mechanically Jointed Rodless Cylinder

MY1M Series/Slide Bearing Guide Type

MY1M25□/32□/40□ - Stroke

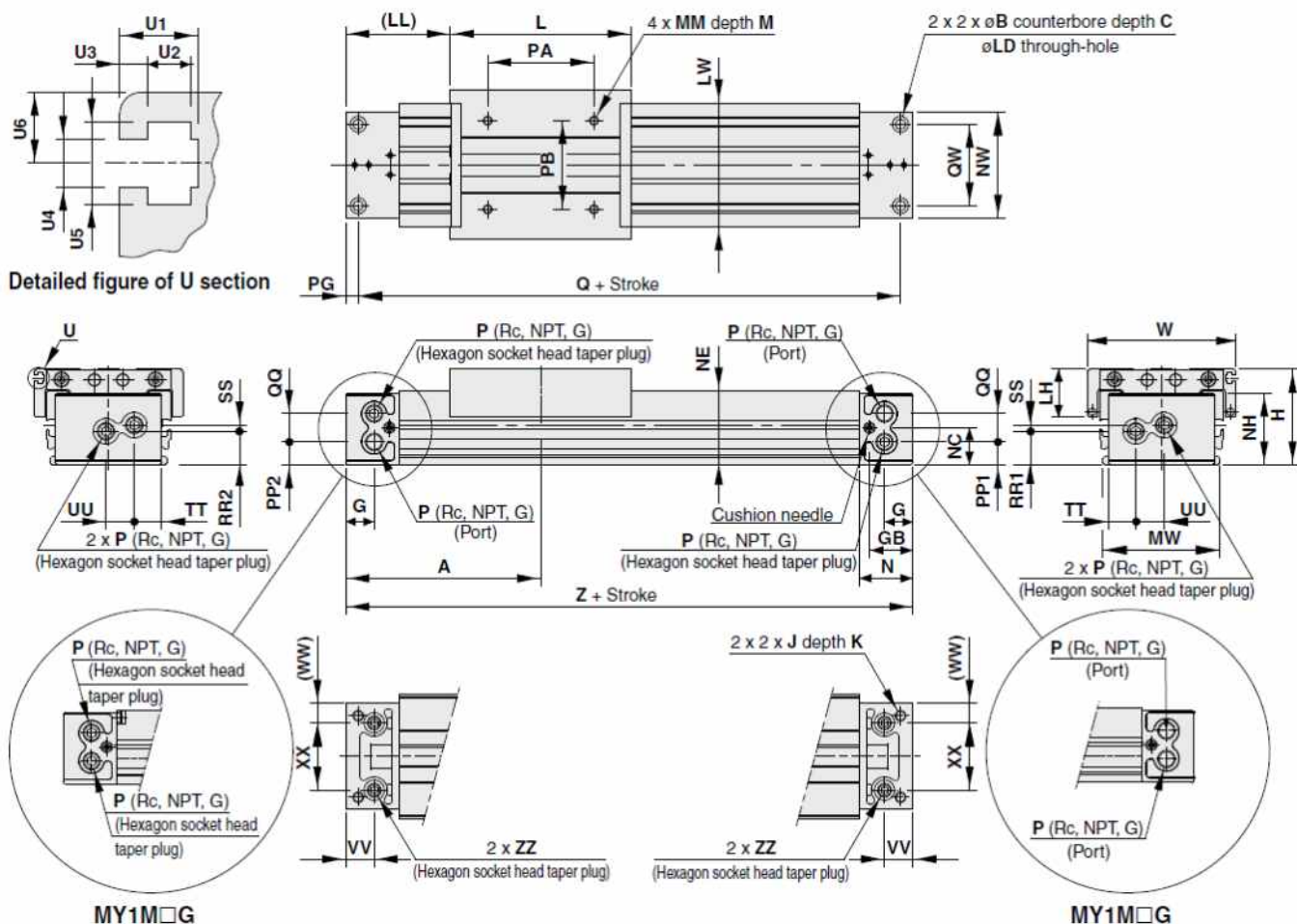

Model	A	B	C	G	GB	H	J	K	L	LD	LH	LL	LW	M	MM	MW	N	NC	NE	NH	NW	P	PA
MY1M25□	110	9	5.5	17	24.5	54	M6X1	9.5	102	5.6	27	59	70	10	M5X0.8	66	30	21	41.8	40.5	60	1/8	60
MY1M32□	140	11	6.5	19	60	68	M8X1.25	16	132	6.8	35	74	88	13	M6X1	80	37	26	52.3	50	74	1/8	80
MY1M40□	170	14	8.5	23	36.5	84	M10X1.5	15	162	8.6	38	89	104	13	M6X1	96	45	32	65.3	63.5	94	1/4	100

"P" indicates cylinder supply ports.

Model	PB	PG	PP1	PP2	Q	QQ	QW	RR1	RR2	SS	TT	UU	VV	W	WW	XX	Z	ZZ
MY1M25□	50	7	12.7	12.7	206	15.5	46	18.9	17.9	4.1	15.5	16	16	84	11	38	220	Rc1/16
MY1M32□	50	8	15.5	18.5	264	16	60	22	24	4	21	16	19	102	13	48	280	Rc1/16
MY1M40□	80	9	17.5	20	322	26	72	25.5	29	9	26	21	23	118	20	54	340	Rc1/8

Detailed Dimensions of U Section

Model	U1	U2	U3	U4	U5	U6
MY1M25□	5.5	3	2	3.4	5.8	5
MY1M32□	5.5	3	2	3.4	5.8	7
MY1M40□	6.5	3.8	2	4.5	7.3	8

Centralized Piping on the Bottom

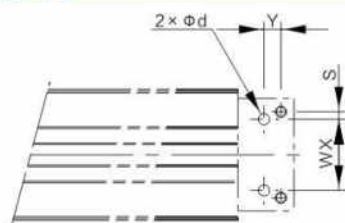
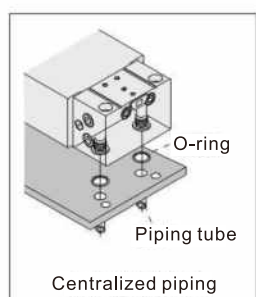

Model	WX	Y	S	d	D	R	Applicable O-ring
MY1M25□	38	9	4	6	11.4	1.1	C9
MY1M32□	48	11	6	6	11.4	1.1	
MY1M40□	54	14	9	8	13.4	1.1	C11.2

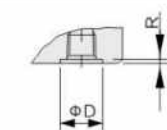

Mechanically Jointed Rodless Cylinder

MY1M Series/Slide Bearing Guide Type

MY1M50□/63□ - Stroke

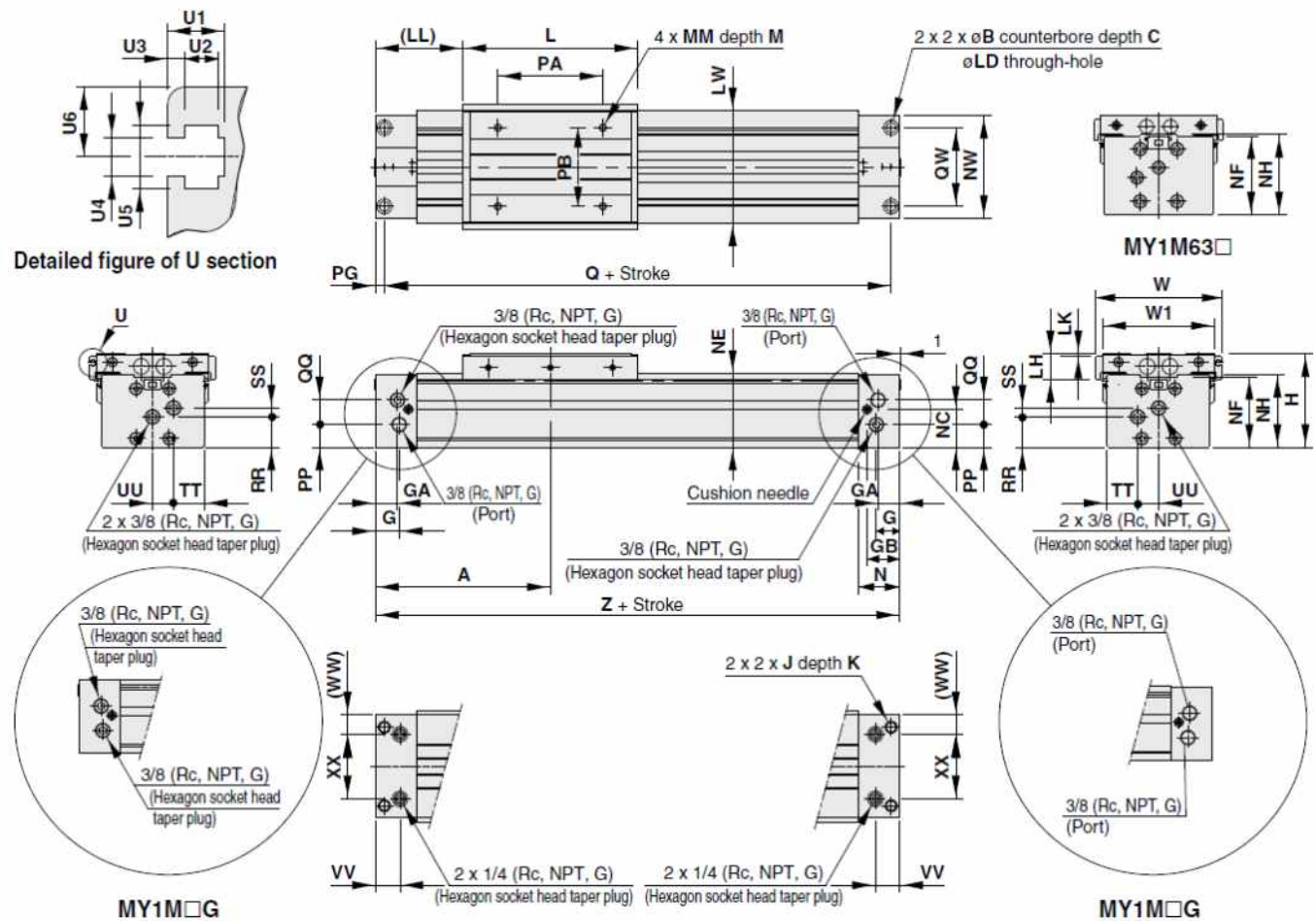

Model	A	B	C	G	GA	GB	H	J	K	L	LD	LH	LK	LL	LW	M	MM	N	NC	NE	NF	NH	NW	PA
MY1M50□	200	17	10.5	27	25	37.5	107	200	28	200	11	29	2	100	128	15	200	47	43.5	84.5	81	83.5	118	120
MY1M63□	230	19	12.5	29.5	27.5	39.5	130	230	32	230	13.5	32.5	5.5	115	152	16	230	50	56	104	103	105	142	140

Model	PB	PG	PP	Q	QQ	QW	RR	SS	TT	UU	VV	W	W1	WW	XX	Z
MY1M50□	90	10	26	380	28	90	35	10	35	24	28	144	128	22	74	400
MY1M63□	110	12	42	436	30	110	49	13	43	28	30	168	152	25	92	460

Detailed Dimensions of U Section

Model	U1	U2	U3	U4	U5	U6
MY1M50□	6.5	3.8	2	4.5	7.3	8
MY1M63□	8.5	5	2.5	5.5	8.4	8

Centralized Piping on the Bottom

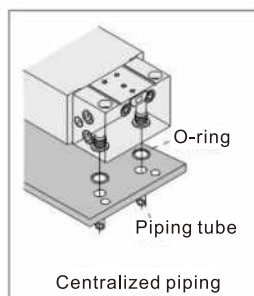

Model	WX	Y	S	d	D	R	Applicable O-ring
MY1M50□	74	18	8	10	17.5	1.1	C15
MY1M63□	92	18	9	10	17.5	1.1	

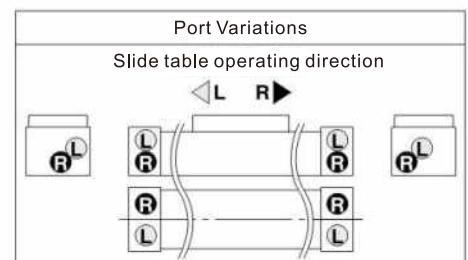

Mechanically Jointed Rodless Cylinder

MY1M Series/Slide Bearing Guide Type

Stroke Adjustment Units

With adjustment bolt

MY1M ☐ Bore size ☐ - Stroke A

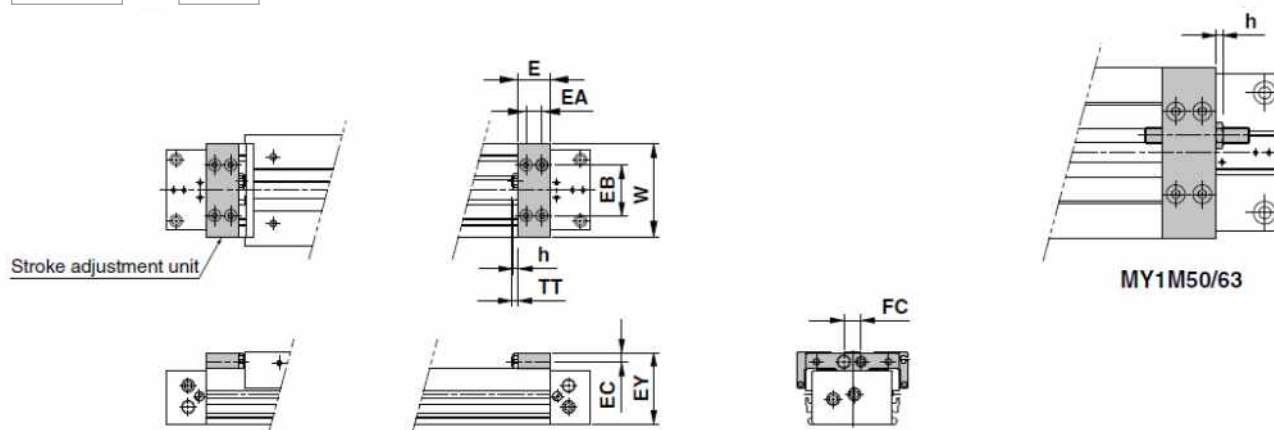

Model	E	EA	EB	EC	EY	FC	h	TT	W
MY1M16□	14.6	7	30	5.8	39.5	14	3.6	5.4(MAX11)	58
MY1M20□	20	10	32	5.8	45.5	14	3.6	5(MAX11)	58
MY1M25□	24	12	38	6.5	53.5	13	3.5	5(MAX16.5)	70
MY1M32□	29	14	40	8.5	67	17	4.5	8(MAX20)	88
MY1M40□	35	17	57	10	83	17	4.5	9(MAX25)	104
MY1M50□	40	20	66	14	106	26	5.5	13(MAX33)	128
MY1M63□	52	26	77	14	129	31	5.5	13(MAX38)	152

With low load shock absorber + Adjustment bolt

MY1M ☐ Bore size ☐ - Stroke L

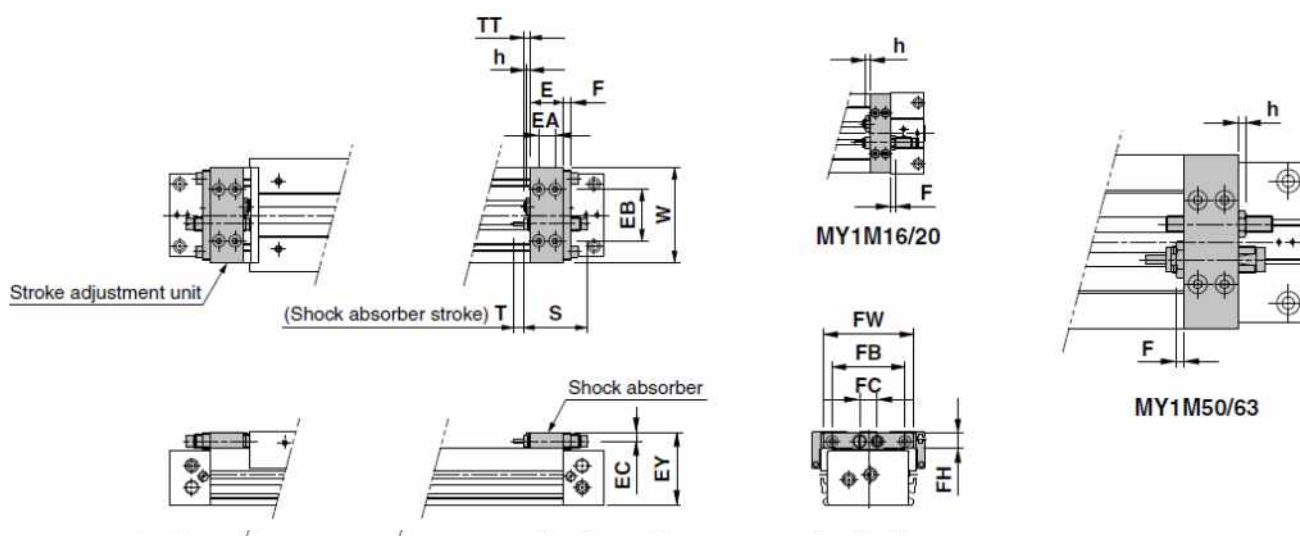

Model	E	EA	EB	EC	EY	F	FB	FC	FH	FW	h	S	T	TT	W	Shock absorber model
MY1M16□	14.6	7	30	5.8	39.5	4	-	14	-	-	3.6	40.8	6	5.4(MAX11)	58	RB0806
MY1M20□	20	10	32	5.8	45.5	4	-	14	-	-	3.6	40.8	6	5(MAX11)	58	RB0806
MY1M25□	24	12	38	6.5	53.5	6	54	13	13	66	3.5	46.7	7	5(MAX16.5)	70	RB1007
MY1M32□	29	14	40	8.5	67	6	67	17	16	80	4.5	67.3	12	8(MAX20)	88	RB1412
MY1M40□	35	17	57	10	83	6	78	17	17.5	91	4.5	67.3	12	9(MAX25)	104	RB1412
MY1M50□	40	20	66	14	106	6	-	26	-	*	5.5	73.2	15	13(MAX33)	128	RB2015
MY1M63□	52	26	77	14	129	6	-	31	-	*	5.5	73.2	15	13(MAX38)	152	RB2015

Mechanically Jointed Rodless Cylinder

MY1M Series/Slide Bearing Guide Type

With high load shock absorber + Adjustment bolt

MY1M Bore size □ - Stroke H

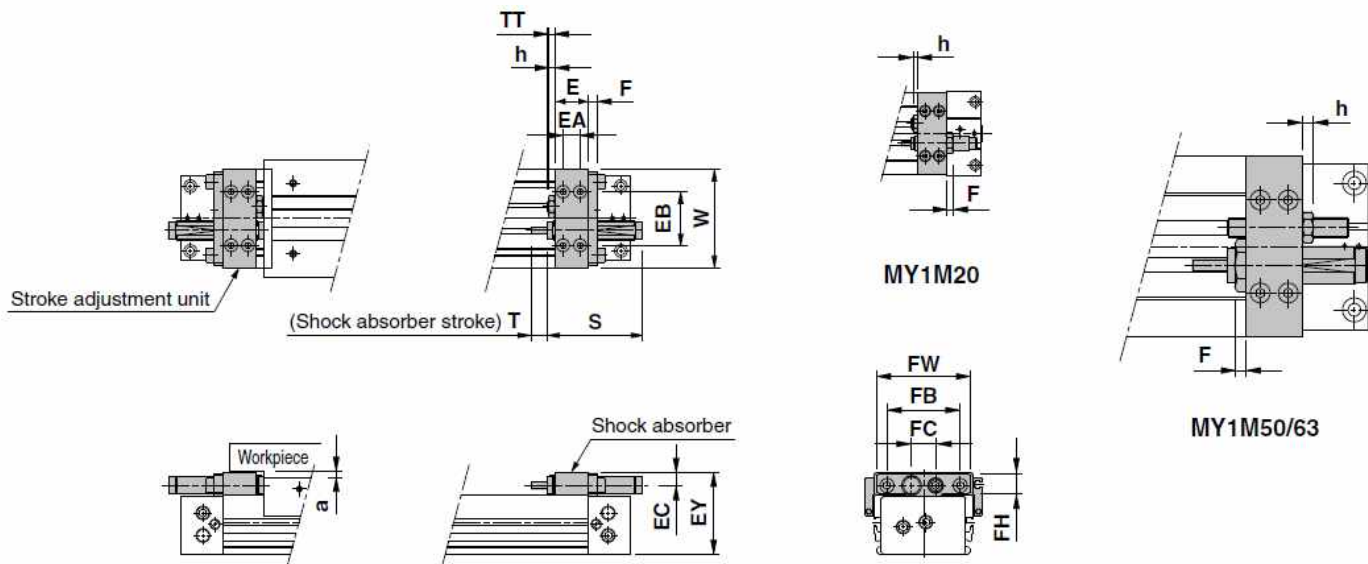

*Since the EY dimension of H unit is longer than the table top height (H dimension), when mounting a workpiece that exceeds the overall length (L dimension) of the slide table, allow a clearance of dimension "a" or longer on the workpiece side.

Model	E	EA	EB	EC	EY	F	FB	FC	FH	FW	h	S	T	TT	W	Shock absorber model	a
MY1M20□	20	10	32	7.7	50	5	-	14	-	-	3.5	46.7	7	5(MAX11)	57	RB1007	5
MY1M25□	24	12	38	9	57.5	6	52	17	16	66	4.5	67.3	12	5(MAX16.5)	70	RB1412	4.5
MY1M32□	29	14	40	11.5	73	8	67	22	22	82	5.5	73.2	15	8(MAX20)	80	RB2015	6
MY1M40□	35	17	57	12	87	8	78	22	22	95	5.5	73.2	15	9(MAX25)	104	RB2015	4
MY1M50□	40	20	66	18.5	115	8	-	30	-	*	11	99	25	13(MAX33)	128	RB2725	9
MY1M63□	52	26	77	19	138.5	8	-	35	-	*	11	99	25	13(MAX38)	152	RB2725	9.5

Mechanically Jointed Rodless Cylinder

MY1M Series/Slide Bearing Guide Type

Accessory Brackets (Option)

Stroke Adjustment Units

MYM - A 25 L2 - 6N

Stroke adjustment unit (A) Bore size (25) Unit no. (L2) Intermediate fixing spacer (6N)

Symbol	Stroke adjustment unit	Mounting position
A1	A unit	Left
A2		Right
L1	L unit	Left
L2		Right
H1	H unit	Left
H2		Right

Blank: Without spacer
6: Short spacer
7: Long spacer

Spacer delivery type
Blank: Unit installed
N: Spacer only

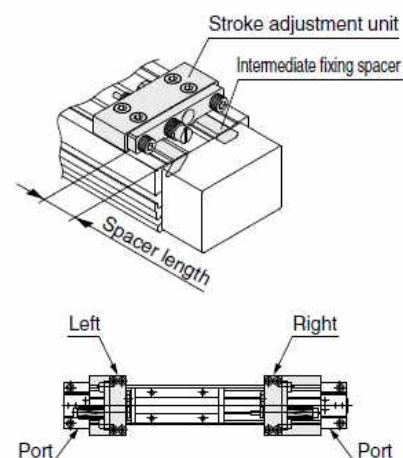

Stroke adjustment range

Bore size	16			20			25			32			40			50			63			(mm)
	Unit symbol	A	L	A	L	H	A	L	H	A	L	H	A	L	H	A	L	H	A	L	H	
Without spacer		0~-5.6		0~-6			0~-11.5			0~-12			0~-16			0~-20			0~-25			
With short spacer		-5.6~-11.2		-6~-12			-11.5~-23			-12~-24			-16~-32			-20~-40			-25~-50			
With long spacer		-11.2~-16.8		-12~-18			-23~-34.5			-24~-36			-32~-48			-40~-60			-50~-75			

Spacer length

Bore size	16	20	25	32	40	50	64
Short spacer	5.6	6	11.5	12	16	20	25
Long spacer	11.2	12	23	24	32	40	50

Component Parts

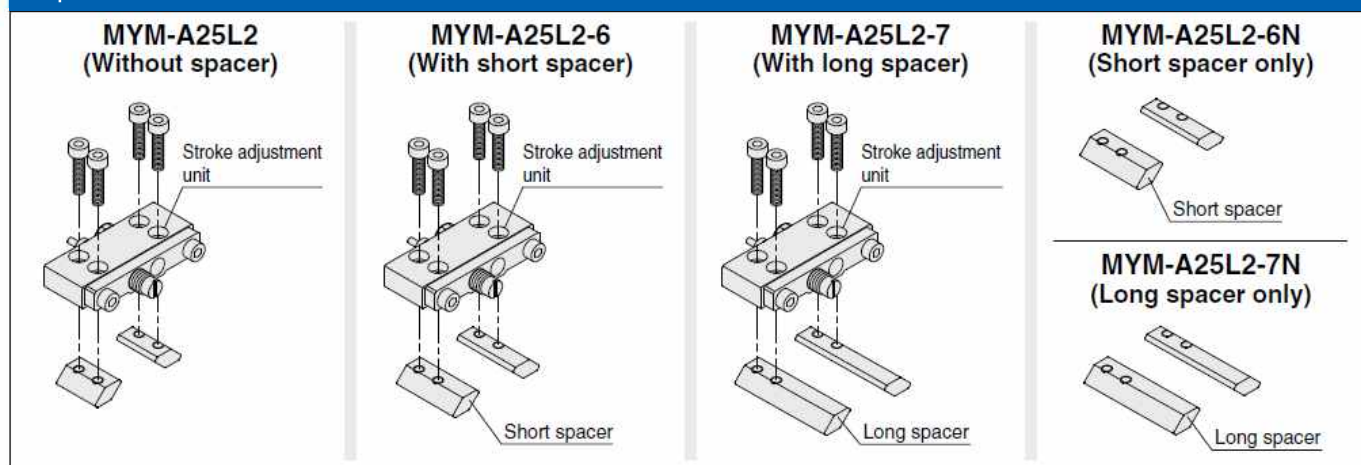

Mechanically Jointed Rodless Cylinder

MY1M Series/Slide Bearing Guide Type

Side Supports

Side support A MY-S□A

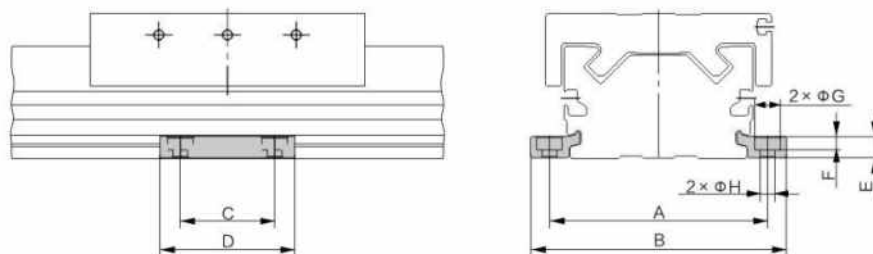

Side support B MY-S□B

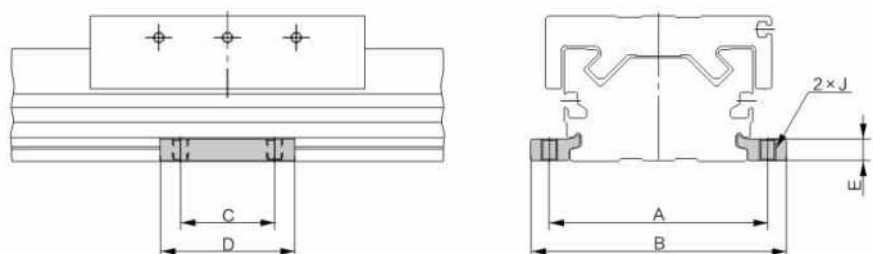

Model	Applicable cylinder	A	B	C	D	E	F	G	H	W
MY-S16 ^A _B	MY1M16	61	71.6	15	26	4.9	3	6.5	3.4	M4X0.7
MY-S20 ^A _B	MY1M20	67	79.6	25	38	6.4	4	8	4.5	M5X0.8
MY-S25 ^A _B	MY1M25	81	95	35	50	8	5	9.5	5.5	M6X1
MY-S32 ^A _B	MY1M32	100	118	45	64	11.7	6	11	6.6	M8X1.25
MY-S40 ^A _B	MY1M40	120	142	55	80	14.8	8.5	14	9	M10X1.5
MY-S50 ^A _B	MY1M50	142	164	55	80	14.8	8.5	14	9	M10X1.5
MY-S63 ^A _B	MY1M63	172	202	70	100	18.3	10.5	17.5	11.5	M12X1.75

* Side supports consist of a set of right and left brackets.

Guide for Side Support Application

For long stroke operation, the cylinder tube may be deflected depending on its own weight and the load. In such a case, use a side support in the middle section. The spacing (L) of the support must be no more than the values shown in the graph on the right.

⚠ Caution

1. If the cylinder mounting surfaces are not measured accurately, using a side support may cause poor operation. Therefore, be sure to level the cylinder tube when mounting it. Also, for long stroke operation involving vibration and impact, the use of a side support is recommended even if the spacing value is within the allowable limits shown in the graph.
2. Support brackets are not for mounting; use them solely for providing support.

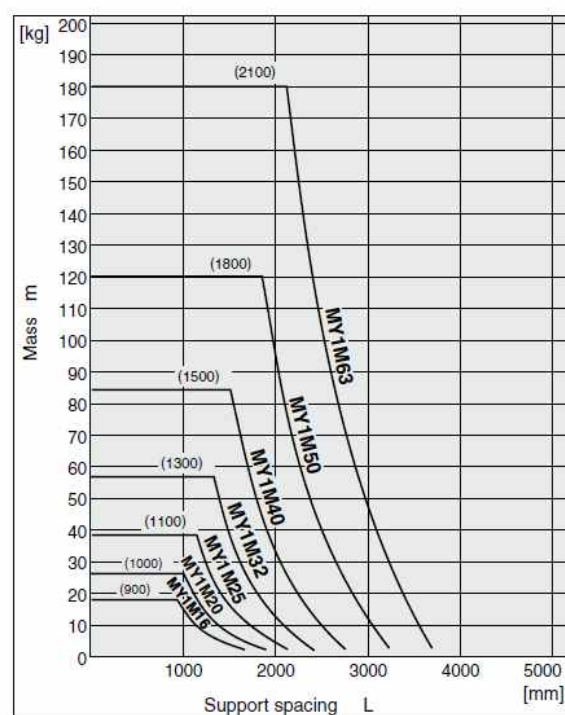
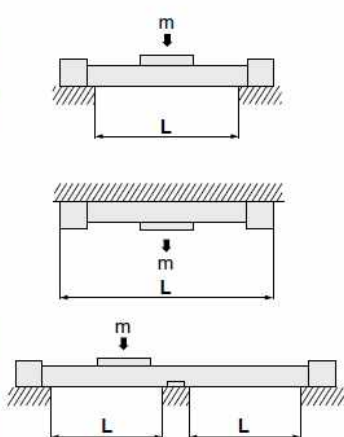

Mechanically Jointed Rodless Cylinder

MY3A/3B Series/Basic Type

MY3A(Rubber bumper)



MY3B(Air cushion)



Specifications

Bore size(mm)	16, 20	25, 32	40	50, 63
Fluid	Air			
Acting type	Double acting			
Operating pressure[MPa]	0.15~0.8			
Proof pressure[MPa]	1.2			
Temperature °C	-5~60			
Cushion type	Rubber bumper(MY3A)/ Air cushion(MY3B)			
Lubrication	Non-lube			
Stroke tolerance	0~1000 ^{+1.8} ₀		1001~ ^{+2.8} ₀	
Piping port size	M5 x 0.8	1/8"	1/4"	3/8"

Note) The tolerance of the MY3A is a value with no pressurization. When a rubber bumper is used, the stroke of the MY3A varies according to the operating pressure.

To find the stroke length tolerance at each operating pressure, double the additional stroke due to pressure on each side.

行程

Stroke

Bore size	Standard Stroke	Max.std stroke
16	100,200,300,400 500,600,700,800 900,1000,1200 1400,1600,1800 2000	3000
20		
25		
32		
40		
50		
63		

Ordering Code

MY3 B 16 - 300 HL - M9BW

A: Short type
B: Standard type

Thread type
Blank: M Thread
Rc
TN: NPT
TF: G

Stroke
Stroke adjustment unit symbol

Number of sensor switch
Blank: Two pieces
S: One piece
N: N pieces

Symbol



Rubber bumper Air cushion

Sensor switch
Blank: No sensor switch

Made to Order
-X168: Threaded bushing type
-XB11: Long stroke type
-XB22: With RJ soft type Shock Absorber

Option

MY3B - A 25 - L2 - 6N

Stroke adjustment unit Bore size Unit no.

Symbol	Stroke adjustment unit	Mounting position
L1	L unit	Left
L2		Right
H1	H unit	Left
H2		Right

Intermediate fixing spacer
Blank: Without spacer
6N: Short spacer
7N: Long spacer

Spacer delivery type
Blank: Unit installed
N: Spacer only

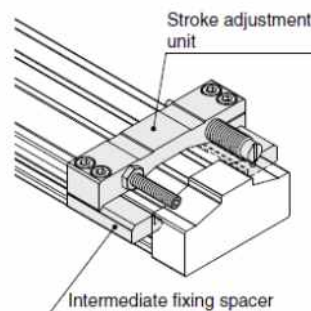

Component Parts

MY3B-A25L1
(Without spacer)

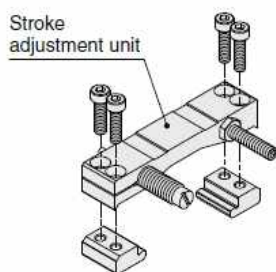

MY3B-A25L1-6
(With short spacer)

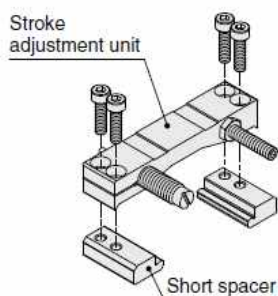

MY3B-A25L1-7
(With long spacer)

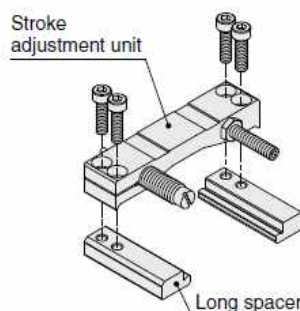

MY3B-A25L1-6N
(Short spacer only)

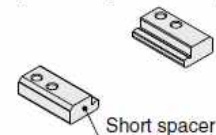

MY3B-A25L1-7N
(Long spacer only)

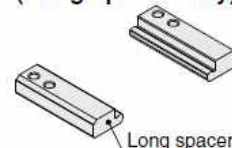

Mechanically Jointed Rodless Cylinder

MY3A/3B Series/Basic Type

Dimensions (mm)

MY3A Bore size - Stroke

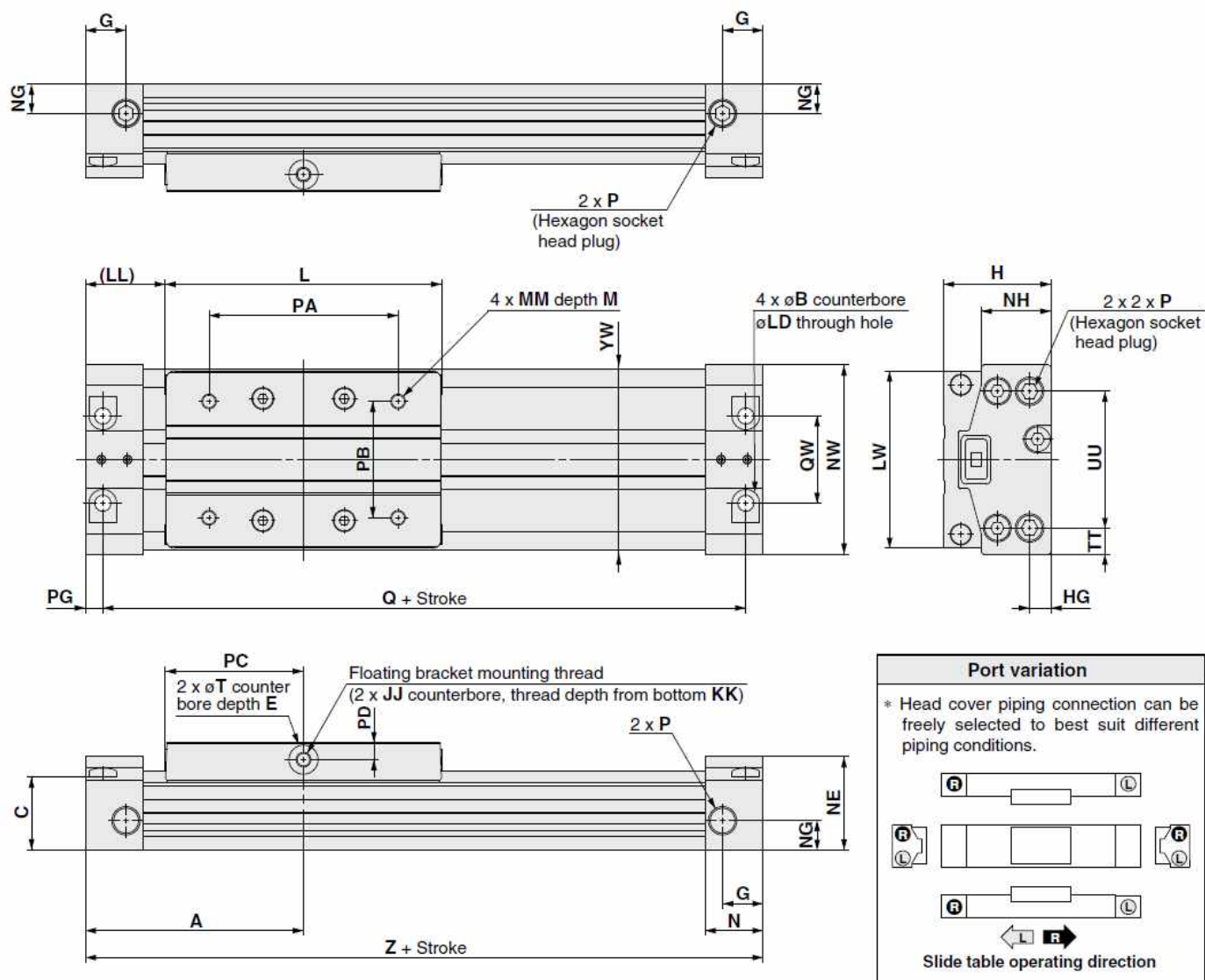

Model	A	B	C	E	G	H	HG	JJ	KK	L	LD	LL	LW	M	MM	N
MY3A16	55	6	18	2	9.5	27	5	M4X0.7	5	65	3.5	22.5	41	6	M4X0.7	13.5
MY3A20	64	7.5	22	2	9.5	32	6.5	M4X0.7	8.5	80	4.5	24	51	6	M4X0.7	15.5
MY3A25	75	9.5	25	2	14	37	7.4	M5X0.8	7.5	95	5.5	27.5	61	8	M5X0.8	20
MY3A32	96.5	11	32.5	2	14	45	9	M5X0.8	7.5	128	6.6	32.5	76	8	M5X0.8	22.5
MY3A40	120	14	38	2	18	54	12	M6X1	12	160	8.6	40	90	12	M6X1	27
MY3A50	137	14	49	3	16	67	14	M6X1	15.5	190	9	42	112	12	M6X1	27
MY3A63	160	17	60	3	20.5	84	16.5	M8X1.25	22	220	11	50	134	16	M8X1.25	31

Model	NE	NG	NH	NW	P	PA	PB	PC	PD	PG	Q	QW	T	TT	UU	YW	Z
MY3A16	22.5	8	17.2	43	22.5	44	26	32.5	4	4	102	19	7	6.5	30	42	110
MY3A20	27.5	10	20.8	53	27.5	54	30	40	5	4.5	119	23	8	9	35	52	128
MY3A25	32	10	24	65	32	64	40	47.5	6	6	138	30	10	9	47	62	150
MY3A32	39	14	31	79	39	92	44	64	6	7	179	33	10	13.5	52	77	193
MY3A40	46	15	37	94	46	112	60	80	7.5	8.5	223	40	14	14	66	92	240
MY3A50	58	25	47.5	116	58	142	66	95	8.5	8.5	257	44	15	21	74	114	274
MY3A63	70	29	58	139	70	162	84	110	10	10	300	64	16	20	99	136	320

Mechanically Jointed Rodless Cylinder

MY3A/3B Series/Basic Type

MY3B Bore size - Stroke

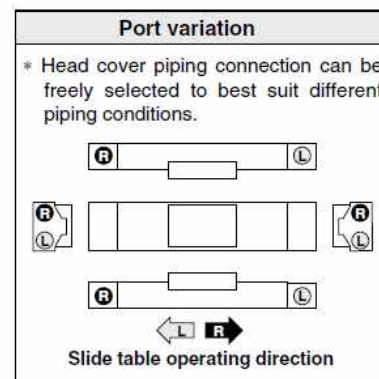
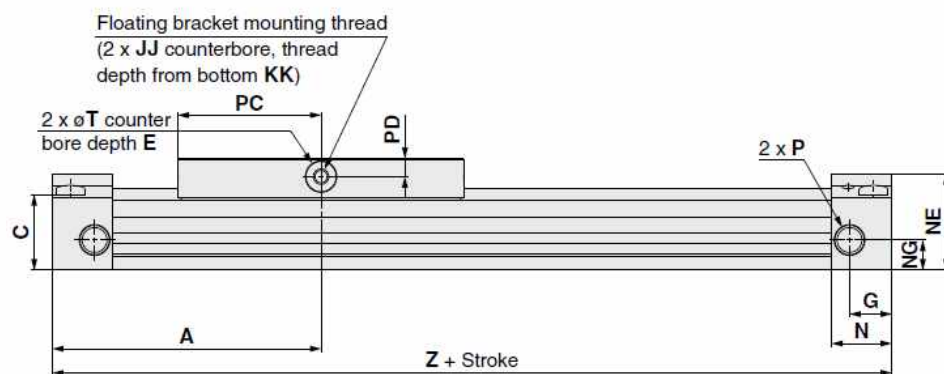
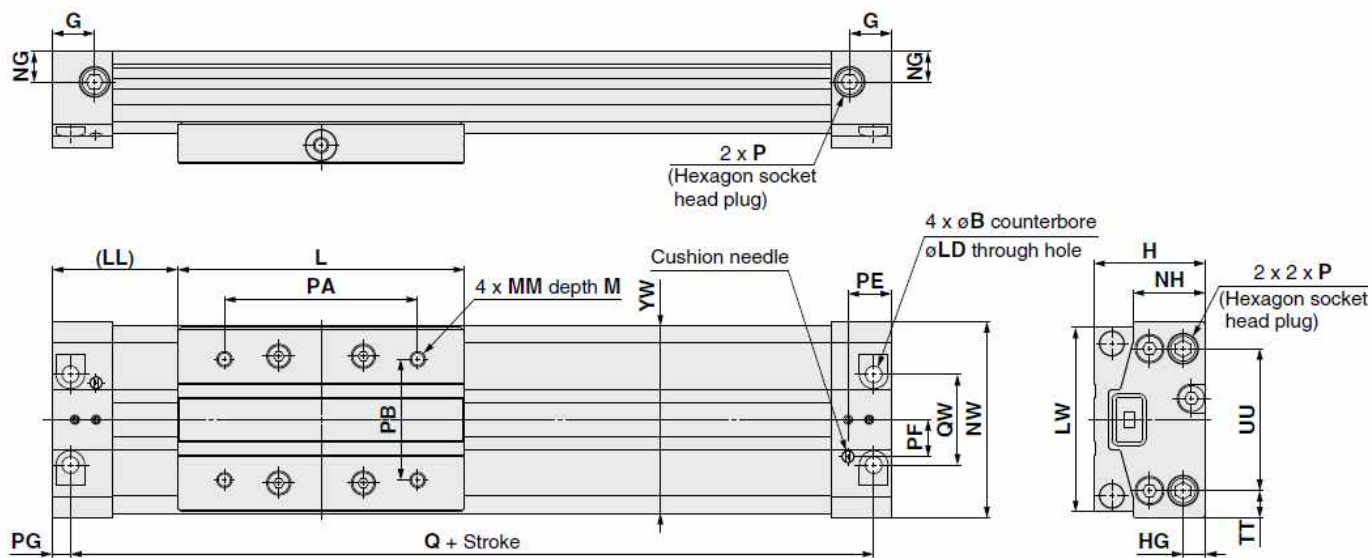

Model	A	B	C	E	G	H	HG	JJ	KK	L	LD	LL	LW	M	MM	N
MY3B16	61	6	18	2	9.5	27	5	M4X0.7	5	65	3.5	28.5	41	6	M4X0.7	13.5
MY3B20	74	7.5	22	2	9.5	32	6.5	M4X0.7	8.5	80	4.5	34	51	6	M4X0.7	15.5
MY3B25	89	9.5	25	2	14	37	7.4	M5X0.8	7.5	95	5.5	41.5	61	8	M5X0.8	20
MY3B32	112.5	11	32.5	2	14	45	9	M5X0.8	7.5	128	6.6	48.5	76	8	M5X0.8	22.5
MY3B40	138	14	38	2	18	54	12	M6X1	12	160	8.6	58	90	12	M6X1	27
MY3B50	155	14	49	3	16	67	14	M6X1	15.5	190	9	60	112	12	M6X1	27
MY3B63	178	17	60	3	20.5	84	16.5	M8X1.25	22	220	11	68	134	16	M8X1.25	31

Model	NE	NG	NH	NW	P	PA	PB	PC	PD	PE	PF	PG	Q	QW	T	TT	UU	YW	Z
MY3B16	22.5	8	17.2	43	22.5	44	26	32.5	4	9.7	8.5	4	114	19	7	6.5	30	42	122
MY3B20	27.5	10	20.8	53	27.5	54	30	40	5	11.2	10	4.5	139	23	8	9	35	52	148
MY3B25	32	10	24	65	32	64	40	47.5	6	14.5	12.2	6	166	30	10	9	47	62	178
MY3B32	39	14	31	79	39	92	44	64	6	16	15	7	211	33	10	13.5	52	77	225
MY3B40	46	15	37	94	46	112	60	80	7.5	19.5	16.5	8.5	259	40	14	14	66	92	276
MY3B50	58	25	47.5	116	58	142	66	95	8.5	20.5	20	8.5	293	44	15	21	74	114	310
MY3B63	70	29	58	139	70	162	84	110	10	23.5	27.5	10	336	64	16	20	99	136	356

Mechanically Jointed Rodless Cylinder

MY3A/3B Series/Basic Type

Stroke adjustment unit

Low load shock absorber + Adjustment bolt

MY3B ☐ Bore size ☐ - ☐ Stroke L

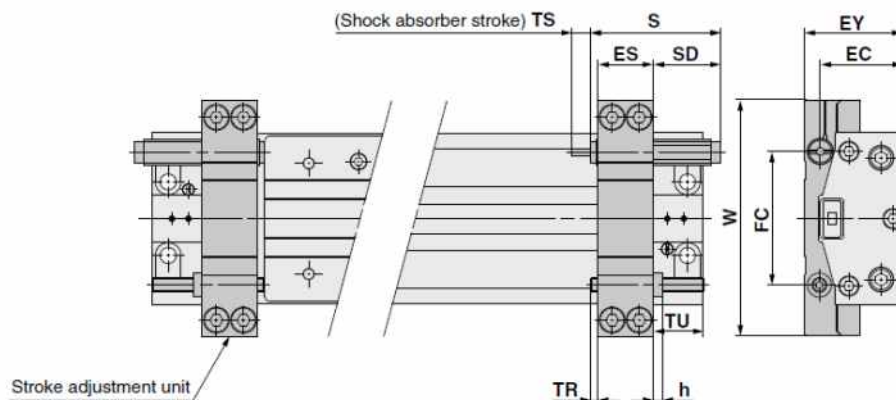

Model	ES	EC	EY	FC	h	S	SD	TS	TR	TU	W	Shock absorber model
MY3B16	14.1	21.5	26.5	34.5	2.4	40.8	25.8	6	0.9	25	62	RB0806
MY3B20	14.1	26.5	31.5	41	2.4	40.8	22.3	6	4.4	21.5	72	RB0806
MY3B25	20.1	29.8	36.5	51.5	3.6	46.7	25.2	7	1.4	28.5	90	RB1007
MY3B32	20.1	37.5	44.5	60	3.6	46.7	20.7	7	5.9	24	105	RB1007
MY3B40	30.1	45	53.5	72.5	5	67.3	36.3	12	0.9	39	128	RB1412
MY3B50	30.0	56.5	66.5	88	5	67.3	34.3	12	2.9	37	150	RB1412
MY3B63	36.1	70.5	83.5	108	6	73.2	36.2	15	2.9	43	178	RB2015

(mm)

Heavy-loaded shock absorber + Adjustment bolt

MY3B ☐ Bore size ☐ - ☐ Stroke H

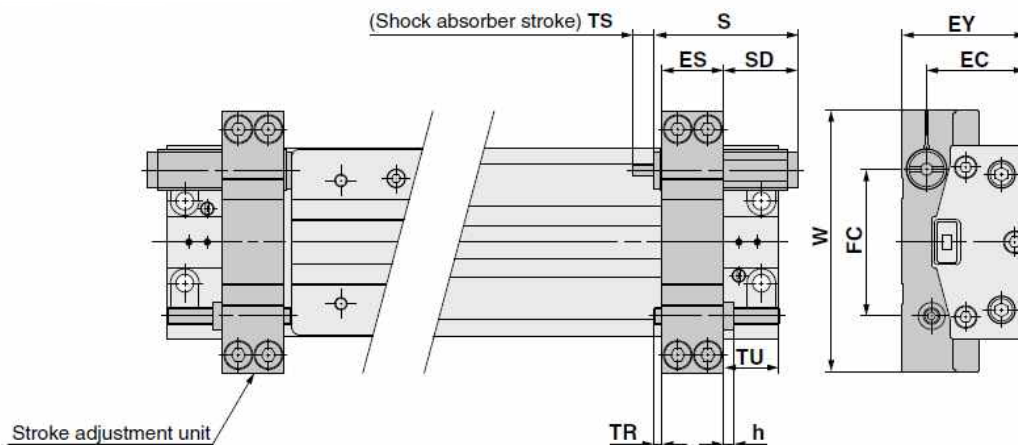

Model	ES	EC	EY	FC	h	S	SD	TS	TR	TU	W	Shock absorber model
MY3B16	14.1	23	29.5	34.5	2.4	46.7	31.7	7	0.9	25	62	RB1007
MY3B20	14.1	27.5	34	41	2.4	46.7	28.2	7	4.4	21.5	72	RB1007
MY3B25	20.1	31.8	41	51.5	3.6	67.3	45.8	12	1.4	28.5	90	RB1412
MY3B32	20.1	39.5	49	60	3.6	67.3	41.3	12	5.9	24	105	RB1412
MY3B40	30.1	48	60.5	72.5	5	73.2	42.2	15	0.9	39	128	RB2015
MY3B50	30.0	58.5	71	88	5	73.2	40.2	15	2.9	37	150	RB2015
MY3B63	36.1	74.5	91	108	6	99	62	25	2.9	43	178	RB2725

(mm)

Mechanically Jointed Rodless Cylinder

MY3A/3B Series/Basic Type

Side Support

Side support A

MY-S□A

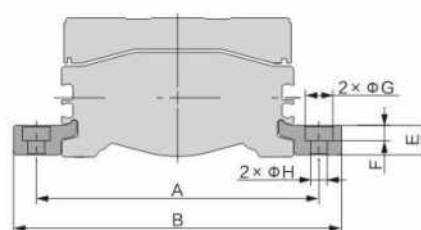
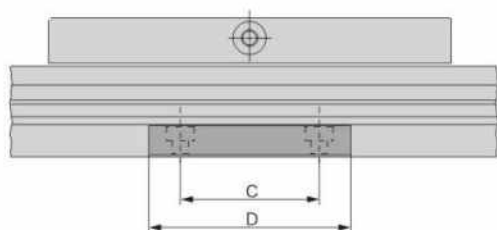

Side support B

MY-S□B

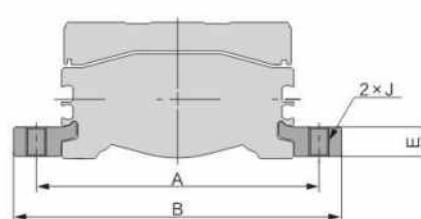
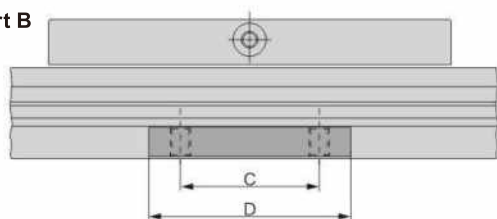

Model	Applicable cylinder	A	B	C	D	E	F	G	H	J
MY-S16 ^A / _B	MY3A16/MY3B16	53	63.6	15	26	4.9	3	6.5	3.4	M4X0.7
MY-S20 ^A / _B	MY3A20/MY3B20	65	77.6	25	38	6.4	4	8	4.5	M5X0.8
MY-S25 ^A / _B	MY3A25/MY3B25	77	91	35	50	8	5	9.5	5.5	M6X1
MY-S32 ^A / _B	MY3A32/MY3B32	97	115	45	64	11.7	6	11	6.6	M8X1.25
MY-S40 ^A / _B	MY3A40/MY3B40	112	130	55	80	11.7	6	11	6.6	M8X1.25
MY-S50 ^A / _B	MY3A50/MY3B50	138	160	55	80	14.8	8.5	14	9	M10X1.5
MY-S63 ^A / _B	MY3A63/MY3B63	160	182	55	80	14.8	8.5	14	9	M10X1.5

Guide for Side Support Application

For long stroke operation, the cylinder tube may be deflected depending on its own weight and the load weight. In such a case, use a side support in the middle section. The spacing (L) of the support must be no more than the values shown in the graph on the right.

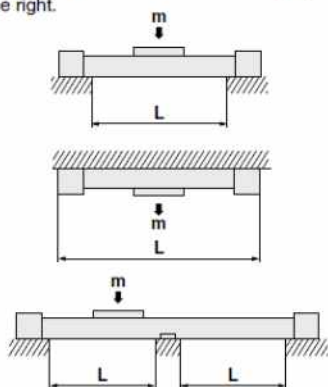

Caution

- ① If the cylinder mounting surfaces are not measured accurately, using a side support may cause poor operation. Therefore, be sure to level the cylinder tube when mounting. Also, for long stroke operation involving vibration and impact, use of a side support is recommended even if the spacing value is within the allowable limits shown in the graph.
- ② Support brackets are not for mounting; use them solely for providing support.

Guide for Using MY3A Side Support

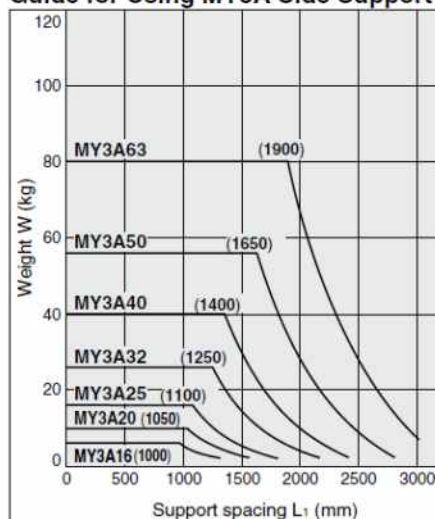

Guide for Using MY3B Side Support

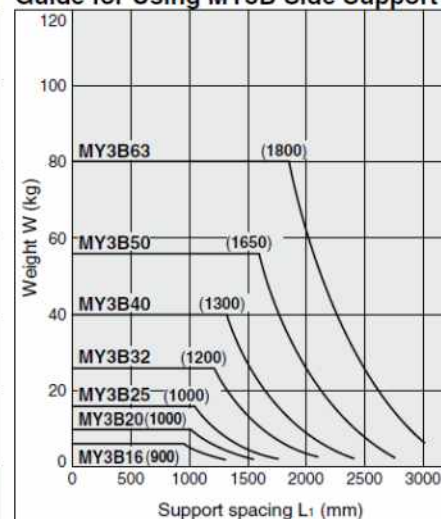

Mechanically Jointed Rodless Cylinder

OSP Series



Symbol

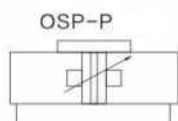

Standard type

- 1) Double and with adjustable end buffer device.
- 2) Magnetic piston for position sensing.

Special type

- 1) Air cushion(Customizable).
- 2) Clean room cylinder.
- 3) Explosion proof type.
- 4) Stainless steel screws.
- 5) Low-speed lubricating grease.
- 6) Fluororubber sealing ring.
- 7) The two inports are located on the same side.
- 8) Air inports at both ends.
- 9) Integrated valve.

Specifications			Pressure is gauge pressure
Characteristic Description	Symbol	Units	Description
General characteristics			
Type			Rodless Cylinder
Series			OSP-P
System			Double-acting, with cushions and magnetic piston
Mounting			See drawings
Air connection		°C	Threaded
Temperature range	Tmin	°C	-10 to 80
Weight		kg	See below table
Mounting type			Any location
Fluid			Filtered, nonlubricated compressed air
Lubrication			Prelubricated at the factory (additional oil mist lubrication not required)
Material	Cylinder body		Anodized aluminum oxide
	Slide tabl(Piston)		Anodized aluminum oxide
	End cup		Aluminium(Polish with paint)
	Sealing tape		Anti corrosion steel strip
	Sealing element		NBR
	Screw		Electroplated steel, stainless steel can be chosen
	Dust cover		Plastic
	Dust brush		Plastic
Max. operation pressure	Pmax	bar	8

Weights (Mass) (kg)

Series	0mm Stroke	Increase per 100mm Stroke
OSP-P10	0.087	0.052
OSP-P16	0.22	0.1
OSP-P25	0.65	0.197
OSP-P32	1.44	0.354
OSP-P40	1.95	0.415
OSP-P50	3.53	0.566
OSP-P63	6.41	0.925
OSP-P80	12.46	1.262

Size Comparison

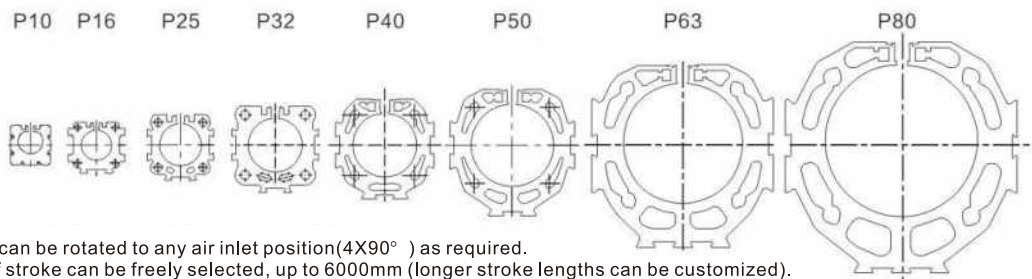

- The end cap can be rotated to any air inlet position(4X90°) as required.
- The length of stroke can be freely selected, up to 6000mm (longer stroke lengths can be customized).

Mechanically Jointed Rodless Cylinder

OSP Series

Loads, Forces and Moments

When sizing an OSP cylinder, consideration must be given to:

- Loads, forces and moments
- Performance of the pneumatic end cushions.

The main factors are the mass to be cushioned and the piston speed (unless external cushioning is used, e. g. hydraulic shock absorbers)

To determine the maximum values for light, shock-free operation, which must not be exceeded even in dynamic operation.

Load and moment data are based on speeds $v \leq 0.5$ m/s.

When working out the action force required, it is essential to take into account the friction forces generated by the specific application or load.

The sum total of each of these types of moments, divided by each of the maximum values, determines a Load-Moment Factor (LMF) should be equal to or less than 1.0. On horizontal mountings, the total load (L) should also be divided by the maximum load allowable and factored into the equation.

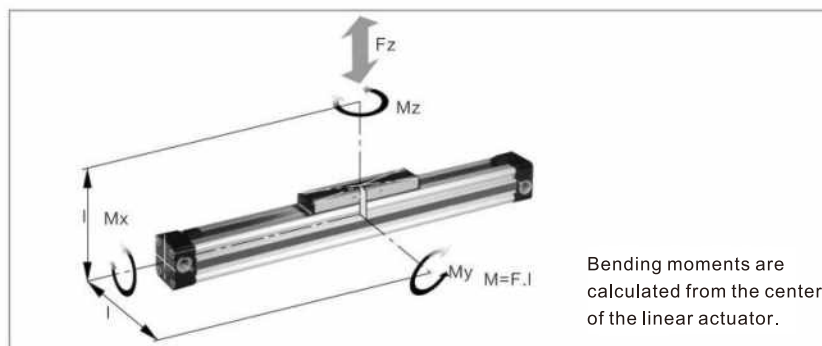

Series	Theoretical Output Force at 6 bar (N)	Actual Output Force FA at 6 bar(N)	Max. Moments			Max. Load F (N)	Cushion Length (mm)
			Mx (N.m)	My (N.m)	Mz (N.m)		
OSP-P10	47	32	0.2	1	0.3	20	2.5*
OSP-P16	120	78	0.45	4	0.5	120	11
OSP-P25	295	250	1.5	15	3	300	17
OSP-P32	283	420	3	30	5	450	20
OSP-P40	754	640	6	60	8	750	27
OSP-P50	1178	1000	10	115	15	1200	30
OSP-P63	1870	1550	12	200	24	1650	32
OSP-P80	3015	2600	24	360	48	2400	39

* A rubber element (non-adjustable) is used for end cushioning.

To deform the rubber element enough to reach the absolute end position would require a Δp of 4 bar!

Cushioning diagram

Determine the moving mass and follow the chart below to determine the maximum cylinder velocity. Alternatively, take your desired velocity and moving mass to determine the required cylinder diameter. If these maximum permissible values are exceeded, additional shock absorbers must be used. For sizing a basic cylinder, use the adjacent chart. To size a cylinder with guide bearing, use the charts on the following page. The peak piston velocity can be determined by assuming it is 50% greater than the average velocity. The peak velocity should be used in sizing the cylinder cushions.

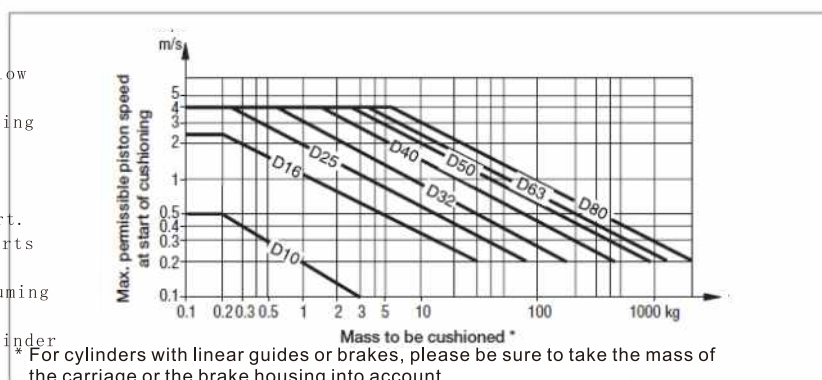

Mid-Section Supports

To avoid excessive bending and oscillation of the cylinder, intermediate supports may be required.

The diagrams below show the maximum permissible support spacing based upon load.

Bending up to 0.5 mm is permissible between supports. The mid-section supports are clamped on to the dovetail profile of the cylinder tube. They are also able to take the axial forces.

Basic cylinder 10 to 32mm bore mid-section supports

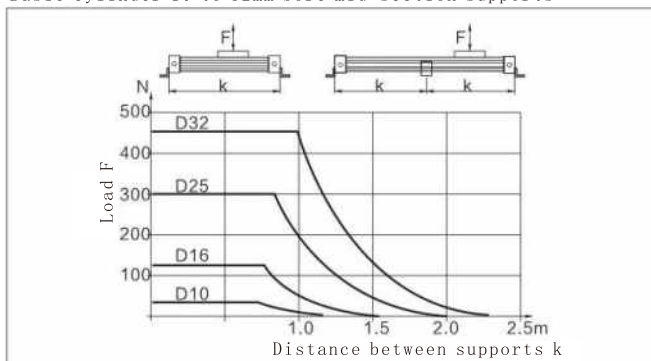

Basic cylinder 40 to 80mm bore mid-section supports

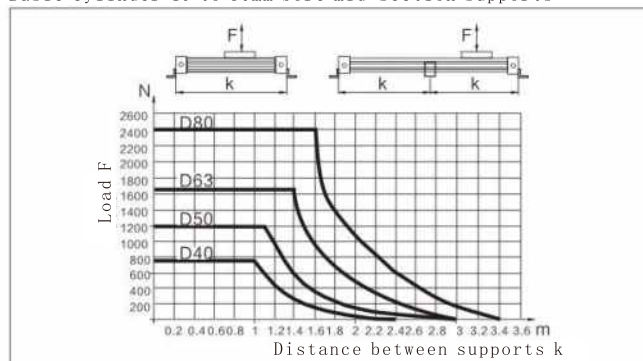

Mechanically Jointed Rodless Cylinder

OSP Series

Dimensions (mm)

Basic cylinder (OSP-P10 series)

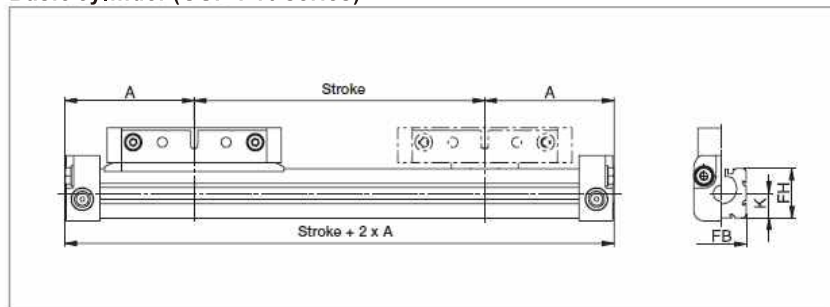

Cylinder Stroke and Dead Length A

- Free choice of stroke length up to 6000mm in 1mm steps.
- Longer strokes available on request.

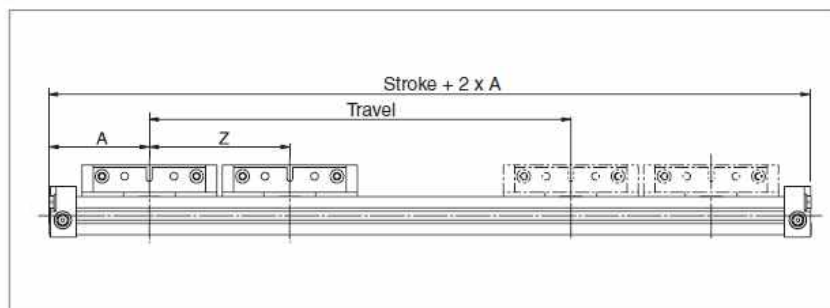

Tandem Cylinder

Two pistons are fitted : dimension "Z" is optional. Please note minimum distance "Zmin".

- Free choice of stroke length up to 6000mm in mm steps.
- Longer strokes available on request.
- Stroke length to order is stroke + dimension "Z".

Air Connection on the End-Face (OSP-P10 series)

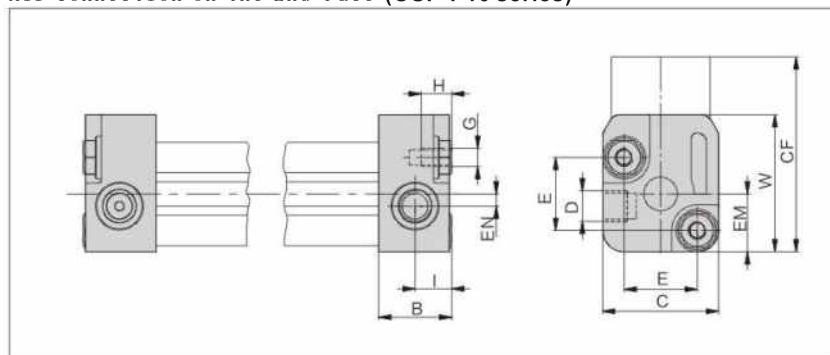

Please note:

To avoid multiple actuation of magnetic switches, the second piston is not equipped with magnets.

Slide table (OSP-P10 series)

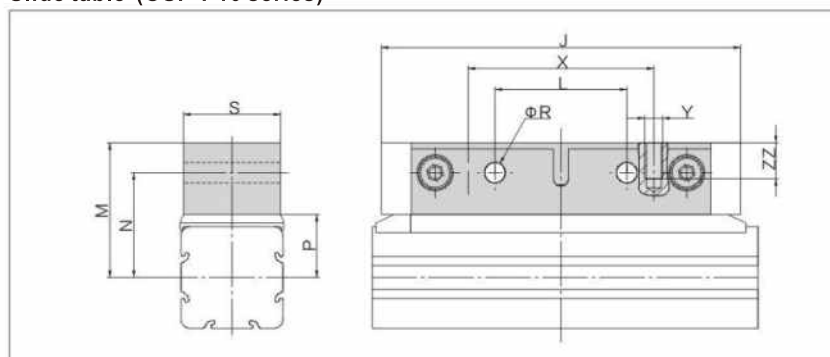

Series	A	B	C	D	E	G	H	I	J	K	L	M	N	P	R	S	W	X	Y	Zmin	CF	EM	EN	FB	FH	ZZ
OSP-P10	44.5	12	19	M5	12	M3	5	6	60	8.5	22	22.5	17.5	10.5	3.4	16	22.5	31	M3	64	32	9.5	2	17	17	6

Mechanically Jointed Rodless Cylinder

OSP Series

Basic cylinder (OSP-P10~P80 series)

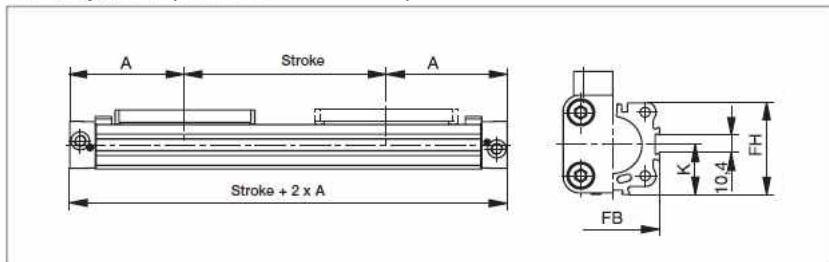

Cylinder Stroke and Dead Length A

- Free choice of stroke length up to 6000mm in 1mm steps.
- Longer strokes available on request.

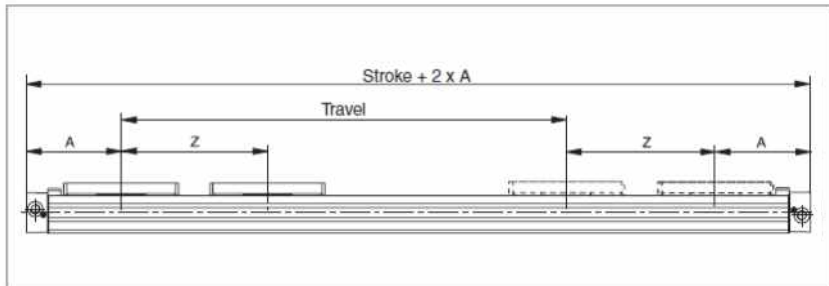

Tandem Cylinder

Two pistons are fitted : dimension "Z" is optional. Please note minimum distance "Zmin".

- Free choice of stroke length up to 6000mm in mm steps.
- Longer strokes available on request.
- Stroke length to order is stroke + dimension "Z".

Air Connection on the End-Face, can be rotated 4 x 90° (OSP-P10~P32 series)

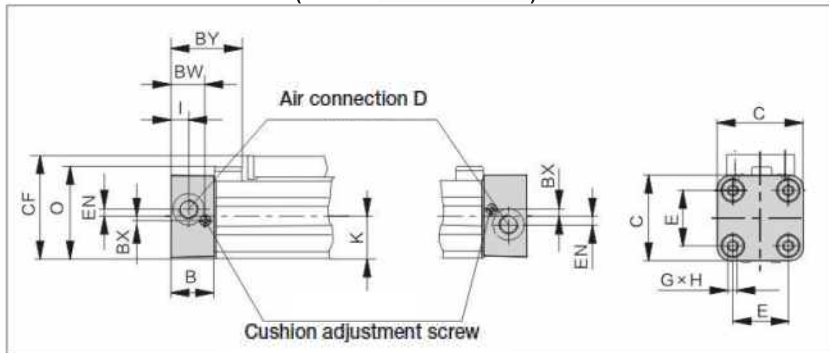

Please note:

To avoid multiple actuation of magnetic switches, the second piston is not equipped with magnets.

Air Connection on the End-Face, can be rotated 4 x 90° (OSP-P40~P80 series)

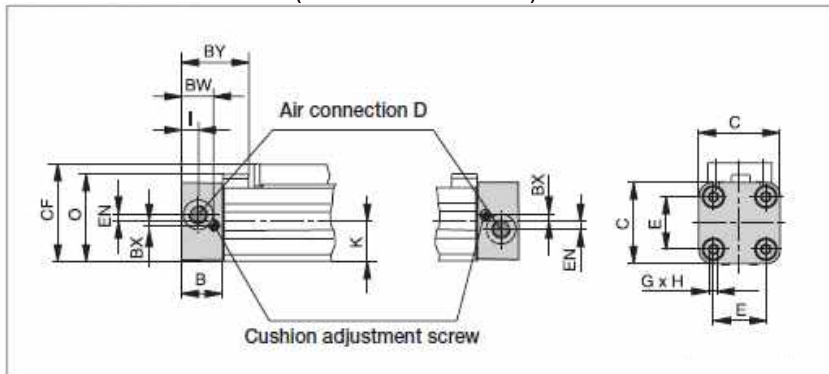

Slide table (OSP-P16~P80 series)

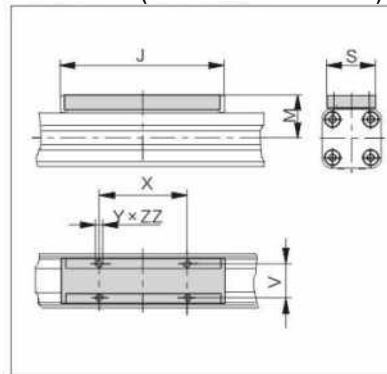

Series	A	B	C	D	E	G	H	I	J	K	M	O	S	V	X	Y	Zmin	BW	BX	BY	CF	EN	FB	FH	ZZ
OSP-P16	65	14	30	M5	18	M3	9	5.5	69	18	23	33.2	22	16.5	36	M4	81	10.8	1.8	28.4	38	3	30	27.2	7
OSP-P25	100	22	41	G1/8	27	M5	15	9	117	21.5	31	47	33	25	65	M5	128	17.5	2.2	40	52.5	3.6	40	39.5	8
OSP-P32	125	25.5	52	G1/4	36	M6	15	11.5	152	28.5	38	59	36	27	90	M6	170	20.5	2.5	44	66.5	5.5	52	51.7	10
OSP-P40	150	28	69	G1/4	54	M6	15	12	152	34	44	72	36	27	90	M6	212	21	3	54	78.5	7.5	62	63	10
OSP-P50	175	33	87	G1/4	70	M6	15	14.5	200	43	49	86	39	27	110	M6	251	27	-	59	92.5	11	76	77	10
OSP-P63	215	38	106	G3/8	78	M8	21	14.5	256	54	63	107	50	34	140	M8	313	30	-	64	117	12	96	96	16
OSP-P80	260	47	132	G1/2	96	M10	25	22	348	67	80	133	52	36	190	M10	384	37.5	-	73	147	16.5	122	122	20

Mechanically Jointed Rodless Cylinder

Parameter Table Of MY Series

Model	Total length	Body length	Total height	Total width	Slide hole spacing	Cylinder installation hole spacing	Buffer Allocation		Cylinder weight (Of 0 stroke +50 strokes)	Inlet joint thread	Theoretical load weight	Switch model	
MY1B10	110+S	80+S	27	28	25*17/M3	100+S*22	-	H/RB0805	0.15+0.04	M3	5kg	D-M9B	Direct installation
MY1B16	160+S	120+S	37	37	40*20/M4	153+S*30	L/RB0604	-	0.61+0.06	M5	15kg	D-M9B	
MY1B20	200+S	150+S	46	45	50*25/M5	191+S*36	L/RB0806	H/RB1007	1.06+0.1	M5	25kg	D-M9B	
MY1B25	220+S	160+S	54	53	60*30/M5	206+S*42	L/RB1007	H/RB1412	1.33+0.12	G1/8	40kg	D-M9B	Installation code assistance
MY1B32	280+S	206+S	68	64	80*35/M6	264+S*51	L/RB1412	H/RB2015	2.65+0.18	G1/8	60kg	D-M9B	
MY1B40	340+S	250+S	84	75	100*40/M6	322+S*59	L/RB1412	H/RB2015	3.87+0.27	G1/4	100kg	D-M9B	
MY1B50	400+S	306+S	94	92	120*50/M8	384+S*76	-	-	7.78+0.44	G3/8	160kg	D-M9B	
MY1B63	460+S	360+S	116	112	140*60/M8	400+S*92	-	-	13.1+0.7	G3/8	250kg	D-M9B	

Model	Total length	Body length	Total height	Total width	Slide hole spacing	Cylinder installation hole spacing	Buffer Allocation		Cylinder weight (Of 0 stroke +50 strokes)	Inlet joint thread	Theoretical load weight	Switch model	
MY1M16	160+S	120+S	40	68	40*40/M4	153+S*48	L/RB0806	-	0.67+0.12	M5	16kg	D-M9B	Installation code assistance
MY1M20	200+S	150+S	46	72	50*40/M5	191+S*45	L/RB0806	H/RB1007	1.11+0.16	M5	25kg	D-M9B	
MY1M25	220+S	160+S	54	84	60*50/M5	206+S*46	L/RB1007	H/RB1412	1.64+0.24	G1/8	40kg	D-Z73	Direct installation
MY1M32	280+S	206+S	68	102	80*60/M6	264+S*60	L/RB1412	H/RB2015	3.27+0.38	G1/8	60kg	D-Z73	
MY1M40	340+S	250+S	84	118	100*80/M6	322+S*72	L/RB1412	H/RB2015	5.88+0.56	G1/4	100kg	D-Z73	
MY1M50	400+S	306+S	107	144	120*90/M8	380+S*90	L/RB2015	H/RB2725	10.06+0.77	G3/8	160kg	D-Z73	

Model	Total length	Body length	Total height	Total width	Slide hole spacing	Cylinder installation hole spacing	Buffer Allocation		Cylinder weight (Of 0 stroke +50 strokes)	Inlet joint thread	Theoretical load weight	Switch model	
MY3B16	122+S	95+S	27	43	44*26/M4	114+S*19	L/RB0806	-	0.23+0.06	M5	16kg	D-M9B	Installation code assistance
MY3B20	148+S	117+S	32	53	54*30/M4	139+S*23	L/RB0806	-	0.49+0.09	M5	25kg	D-M9B	
MY3B25	178+S	138+S	37	65	64*40/M5	166+S*30	L/RB1007	-	0.75+0.17	G1/8	40kg	D-M9B	
MY3B32	225+S	180+S	45	79	92*44/M5	211+S*33	L/RB1007	-	1.39+0.18	G1/8	60kg	D-M9B	
MY3B40	276+S	222+S	54	94	112*60/M6	259+S*40	L/RB1412	-	2.58+0.25	G1/4	100kg	D-M9B	

Model	Total length	Body length	Total height	Total width	Slide hole spacing	Cylinder installation hole spacing	Buffer Allocation		Cylinder weight (Of 0 stroke +50 strokes)	Inlet joint thread	Theoretical load weight	Switch model	
MY3A16	110+S	83+S	27	43	44*26/M4	102+S*19	L/RB0806	-	0.22+0.06	M5	16kg	D-M9B	Installation code assistance
MY3A20	128+S	97+S	32	53	54*30/M4	119+S*23	L/RB0806	-	0.39+0.09	M5	25kg	D-M9B	
MY3A25	150+S	110+S	37	65	64*40/M5	138+S*30	L/RB1007	-	0.65+0.17	G1/8	40kg	D-M9B	
MY3A32	193+S	148+S	45	79	92*44/M5	179+S*33	L/RB1007	-	1.25+0.18	G1/8	60kg	D-M9B	
MY3A40	240+S	186+S	54	94	112*60/M6	223+S*40	L/RB1412	-	2.45+0.25	G1/4	100kg	D-M9B	

Model	Total length	Body length	Total height	Total width	Slide hole spacing	Cylinder installation hole spacing	Buffer Allocation		Cylinder weight (Of 0 stroke +50 strokes)	Inlet joint thread	Theoretical load weight	Switch model	
MY1H16	160+S	120+S	40	60	40*40/M4	153+S*30	L/RB0806	H/RB1007	0.74+0.14	M5	15kg	D-M9B	Installation code assistance
MY1H20	200+S	150+S	46	78	50*40/M5	191+S*36	L/RB0806	H/RB1007	1.35+0.25	M5	25kg	D-M9B	
MY1H25	220+S	160+S	54	90	60*50/M5	206+S*42	L/RB1007	H/RB1412	2.31+0.3	G1/8	40kg	D-M9B	
MY1H32	280+S	206+S	68	110	80*60/M6	264+S*51	L/RB1412	H/RB2015	4.65+0.46	G1/8	60kg	D-M9B	
MY1H40	340+S	250+S	84	121	100*80/M6	322+S*59	L/RB1412	H/RB2015	5.84+0.55	-	100kg	D-M9B	

Model	Total length	Body length	Total height	Total width	Slide hole spacing	Cylinder installation hole spacing	Buffer Allocation		Cylinder weight (Of 0 stroke +50 strokes)	Inlet joint thread	Theoretical load weight	Switch model	
MY2H16	160+S	120+S	27	83	40*40/M4	152+S*40	L/RB0806	H/RB0806	0.86+0.22	M5	15kg	D-M9B	Direct installation
MY2HT16	160+S	120+S	27	120	44*80/M5	140+S*66	L/RB0806	H/RB1007	1.27+0.31	M5	15kg	D-M9B	
MY2H25	210+S	160+S	35.5	123	60*60/M5	198+S*60	L/RB1007	H/RB1007	2.35+0.42	G1/8	40kg	D-M9B	
MY2HT25	210+S	160+S	35.5	176	63*110/M8	185+S*98	L/RB1007	H/RB1412	3.7+0.61	G1/8	40kg	D-M9B	